1942

The Record

The Record
for 1942

John J. Walsh, '42
Editor-in-Chief

Francis L. X. Regan, '42
Business Manager

Martin F. Kane, Ed.M.
Faculty Adviser

SICUT PATRIBUS, SIT DEUS NOBIS.
BOSTONIA
CONDITA AD.
1630.
CIVITATIS REGIMINE DONATA AD. 1822.

E

The Record

for 1942

E

A Student Publication

THE ENGLISH HIGH SCHOOL

Published six times a year. Entered as second class matter, November 2, 1885.

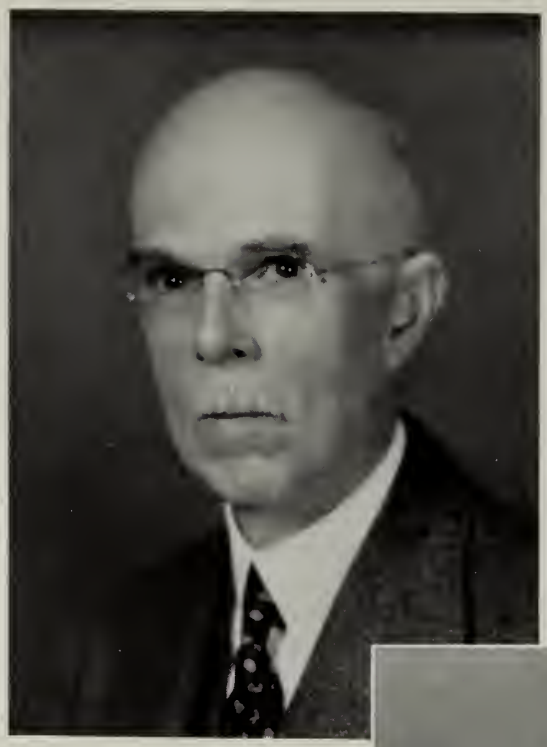

E

FRED ROBINSON MILLER, A. B.

FOR forty-five years you have directed the beginnings and progress of ten thousand men of English High School in the realm of the physical sciences, imparting with quiet persuasiveness, both by precept and example, a devotion to duty, a passion for accuracy and a will to work.

EDWIN MERRILL RANDOLPH, A. B.

LA BELLE FRANCE, her language and culture has been your delightful theme in our classrooms for thirty-three years. Your sound scholarship, seasoned with the merry quip, has ever been characterized with dignity, verve and savoir-faire.

Dedication

The English High School

FOREWORD

These past years spent in studying to prepare ourselves for coping with the complexities of modern life have been filled with many happy associations, a few difficulties, and perhaps, even some remorse. Those who have gone before say that these years will be viewed in retrospect as periods of great joy and happiness. . . . In organizing and printing our Year Book, it has been difficult to bring under one cover all the experiences and interests of a full high school course. We shall have attained our goal if in some way, however, our efforts help to preserve just a few of those everlasting memories.

in 1942

CONTENTS

We are trying to fix in memory's store the days of our brief years at English High School. That those memories may be forever green we set them down as they pertain to our Faculty, Seniors, Activities, Athletics, Military Drill and Business Friends.

ATHLETICS · MILITARY · BUSINESS FRIENDS

Faculty

E

Our Alma Mater, long famous, owes much of its renown to the high quality of men who have always served as teachers here at English High School. The educational system under the headmaster and heads of departments functions effectively and efficiently. Scholarship advisers, home room teachers, and masters all share in a heavy responsibility. The high positions of honor and trust to which members of the Alumni have attained render eloquent testimony that the faculty is equal to its task.

E

Front Row: Mr. D'Amelio, Mr. Moloney, Mr. Ronan, Mr. Card, Mr. McCrensky, Mr. R. Evans, Mr. Connelly, Mr. Hogan, Mr. Coughlin, Mr. Miller, Mr. Reed (Head Master), Mr. Daley, Mr. Ward, Mr. Kenney, Mr. Heffernan, Mr. Kane, Mr. Eccles, Mr. Powers, Mr. Adams, Mr. Maguire, Colonel Driscoll, Major Meanix.

Second Row: Mr. Rudman, Mr. Lundin, Mr. Pettingill, Mr. Leighton, Mr. Rand, Mr. Roche, Mr. Sheehan, Mr. McCarthy, Mr. Snushall, Mr. Scheffy, Mr. Kierstead, Mr. Dooling, Mr. Rivera, Mr. MacIlroy, Mr. Goldings, Mr. Hamer, Mr. Shapiro, Mr. Randolph, Mr. J. Keelon, Mr. Hill, Mr. Peacock, Mr. Donovan.

FACULTY

ALBERT F. REED, A.B., Ed.M.,
Head Master

English

GERALD F. COUGHLIN, A.B., A.M.
EARL M. BENSON, A.B.
DONALD DEWART, A.B., Ed.M.
THOMAS G. ECCLES, A.B., A.M.
FREDERICK O. GIFFORD, A.B., Ed.M.
WILLIAM J. HAYES, A.B.
THOMAS C. HEFFERNAN, A.B., A.M., LLB
MARTIN F. KANE, A.M., Ed.M., LL.B.
ALFRED B. KERSHAW, A.B., A.M.
JOSEPH L. MALONE, Sc.B., Ed.M.
THOMAS J. McCABE, A.B.
CHARLES E. McCOOL, A.B., A.M.
MAURICE F. MURPHY, A.B.
GEORGE I. PETTENGILL, A.B.
WILLIAM J. ROCHE, A.B.
CLINTON C. SCHEFFY, A.B.
ROBERT G. SIMMONS, A.B., Ed.M.
PHILIP M. WOODWELL, A.B., Ed.M.

History

D. LEO DALEY, A.B., A.M.
RICHARD E. BURTON, A.B., Ed.M., LL.B.
JOSEPH L. KENNEY, A.B., Ed.M.
FRED H. KIERSTEAD, A.B.
BERNARD H. McGRATH, A.B., A.M., LL.B.
CECIL D. MacILROY, A.B., A.M.
FRANCIS X. MOLONEY, A.B., Ed.M.
DEANE S. PEACOCK, A.B., A.M., Ed.M.
ELMER H. PHELPS, A.B., A.M.

Latin

JOHN H. WARD, A.B., A.M. (acting)
WILLIAM J. DOOLING, A.B., A.M.
WALTER L. LEIGHTON, A.B., A.M., Ph.D.
BERNARD L. McCABE, A.B., A.M.
KENNETH G. RICHARDS, A.B., A.M.
JOSEPH F. SHEEHAN, A.B., A.M.

Modern Languages

BARNABY M. HOGAN, A.B., A.M.
J. ALBERT BRACK, A.B.
WALLACE M. CLARK, A.B., A.M.
ROBERT M. EVANS, A.B., A.M.
LEO V. HALLORAN, A.B., Ed.M., LL.B.
CHARLES J. HAMLIN, A.B., Ed.M.
MERRILL C. HILL, A.B., A.M.
ALBERT I. MAGUIRE, A.B., Ed.M.
JEREMIAH J. O'LEARY, JR., A.B., Ed.M.
FRIDOLF H. PETERSON, A.B.
EDWARD J. POWERS, A.B., A.M., Ed.M.
EDWIN M. RANDOLPH, A.B.
FRANK A. REPETTO, Ph.B., Ed.M.
PAUL M. SHEA, A.B., A.M.
EDWARD J. WALL, A.B., Ed.M.
EDWARD N. WILSON, Sc.B., Ed.M.

Third Row: Mr. Frazier, Mr. Gifford, Mr. Smith, Mr. Woodward, Mr. Ford, Mr. Woodwell, Mr. Bowler, Mr. McCarthy, Mr. Webber, Mr. Glavin, Mr. Barber, Mr. Wall, Mr. Benson, Mr. Kershaw, Mr. Clark, Mr. Phelps, Mr. Shea, Mr. Hatch, Mr. Keelon, Mr. Hurley, Mr. Wilson, Mr. Richards.

Back Row: Mr. Malone, Mr. C. Murphy, Mr. Simmons, Mr. Bell, Mr. Connell, Mr. Hamlin, Mr. Ohrenberger, Mr. McCool, Mr. Traniello, Mr. T. McCabe, Mr. Sullivan, Mr. Devore, Mr. Repetto, R. Atwood, Mr. McGrath, Mr. Hayes, Mr. A. Evans, Mr. M. Murphy, Mr. Leary, Mr. Burton, Mr. Halloran, Mr. Dewart, Mr. B. McCabe.

FACULTY

Mathematics

CHARLES J. KEELON, Sc.B., Ed.M.
HARRY C. BARBER, Sc.B., A.M., Ed.M.
JAMES A. CAFFREY, Ph.B., Ed.M.*
MICHAEL D'AMELIO, A.B.
JAMES A. GOLDTHWAITE, A.B.
MYRON C. HAMER, Sc.B., A.M.
ENOR E. LUNDIN, Sc.B., Ed.M.
JOHN F. McCARTHY, Sc.B.
CHARLES F. MURPHY, A.B., Ed.M., LL.B.
WILLIAM H. OHRENBERGER, Ph.B., Ed.M.
BARNET RUDMAN, A.B., Ed.M.
JOHN D. SHORE, Sc.B., Ed.M.

Science

FRED R. MILLER, A.B.
CARL H. ADAMS, B.S.E., M.S.A.
LAURENCE R. ATWOOD, A.B.
HAROLD I. BROWN, Sc.B.
JOHN H. CARD, Sc.B.
ARTHUR L. EVANS, A.B., Sc.M.
EVERETT J. FORD, A.B., Sc.M.
ELLIOT P. FRAZIER, Sc.B., Ed.M.
HOLLIS D. HATCH, A.B., Ed.M.
WILLIAM E. SMITH, Sc.B.
E. STUART WOODWARD, Ph.B., Ed.M.

Commercial

DANIEL FOLEY, A.B., A.M., LL.B.
EDWARD F. BELL, Sc.B., A.M.
JOHN E. BOWLER, B.B.A., M.B.A., Ed.M.
HARRY E. BRYANT, A.B.
EDWARD J. CONNELL
MIAH J. FALVEY, A.B., M.B.A.
FRANCIS P. GLAVIN, A.B., Ed.M.
JOHN K. KEELON, B.B.A., Ed.M.
JOHN J. McCARTHY, Sc.B., Ed.M.
LEROY M. RAND
J. CLIFFORD RONAN, B.B.A.
WILSON SNUSHALL, A.B.
ARTHUR J. SULLIVAN, Sc.B., Ed.M.
ANGELO TRANIELLO, B.B.A., M.B.A., Ed.M
CHARLES A. WEBER, Sc.B.

Physical Education

LT. COL. JOSEPH McK. DRISCOLL
MAJOR WILLIAM H. MEANIX

Masters Emeriti

MALCOLM E. BARROWS
LEON COLMAN
PAUL KELLER
NORMAN A. MOSS

Seniors

E

Sheepskin clutched tightly in hand, four years of high school behind him and a vista of future ahead—the English High School graduate goes down the aisle and out into the world. Down the years and through the generations, always appreciating the hoards of knowledge painstakingly acquired in years of scholastic endeavor, may he forever reflect the honor and glory of his Alma Mater.

E

You Lads of Nineteen Forty-two

. . . go out into a chaotic world, a world of machines turned into deadly instruments of destruction, an insane world which has no care for your comfort, or for your happiness, or for your future. Yet none of you bewails this "sorry scheme of things," or seeks to avoid realities or refuses to face the issues.

Some of you already have decided to enlist in a war which for you may start in Iceland or in Norway, in Africa or in Australia. Your older brothers are already on their way. Some of you may go to Germany or to Japan; but some of you will remain at home, for ten must be left behind to equip one at the front.

But here or there, whatever your task, we hope you will perform it well. In war or peace, as your service reflects your pride in your old school so will English High be proud of you.

May an early peace bring you happiness and prosperity!

Albert F. Reed, Head Master

With high purpose and firm resolve

. . . we are leaving our Alma Mater in time of war. However harsh and sorrowful the future, it will also be great and glorious. Although dark days may come, we know that brighter, grander days lie ahead. Freedom and opportunity for all will survive and its saviours of today will be its beneficiaries of tomorrow.

We leave English High School developed in mind and body by a system of education founded by free men for the perpetuation of freedom, strengthened in our faith in the democratic way of life, and confirmed in our determination to defend and preserve it.

Robert V. Dandrow, Class President

THOMAS P. ADAMS
"Tom"
18 Garden St., West End
William Blackstone, West End
Cadet Lieutenant, 4; Ambition, Success; Hobby, Sports.
Business

JOHN J. ANASTASI
"Sanawanna"
3 Baldwin Pl., North End
St. Mary's, North End
Ambition, C. P. A.; Hobby, Art Collector.
College

JACK S. ALBERTS
"Jackie"
779 Morton St., Dorchester
Frank V. Thompson, Dorchester
Cadet Captain, 4; Ambition, Engineer; Hobby, Sports.
College

GORDON McK. ANDERSON
"Andy"
29 Wellington St., Roxbury
Sherwin, Roxbury
1A*; Ambition, Organist; Hobby, Bookkeeping.
Bates College

PAUL D. ALIZIO
"Pablo"
67 Shawmut Ave., South End
Abraham Lincoln, South End
Ambition, Success; Hobby, Stamps.
Business

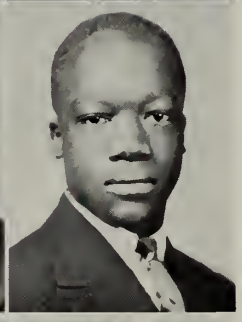

EUGENE A. ANDREWS
"Rock"
72 Williams St., Roxbury
Sherwin, Roxbury
Glee Club, 4; Track, 2, 3; Ambition, Boston University; Hobby, Photography.
Business

HARRY S. ALLEN
"Trec's"
627 Columbus Ave., Roxbury
Atlanta U. H., Atlanta, Ga.
Ambition, Success; Hobby, Football.
Boston University

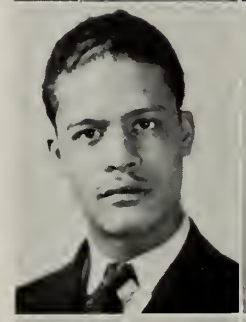

JAMES W. ARMSTRONG
"Jim"
96 Tonawanda St., Dorchester
Grover Cleveland, Dorchester
Cadet Lieutenant; Stamp Club, 2; Camera Club, 3; Ambition, Electrical Engineer; Hobby, Photography.
Northeastern

ROSARIO C. AMARA
"Roy"
42 Green St., West End
William Blackstone, West End
6A*; Honor Roll, 2, 3; Lawrence Prize, (G); Cadet Lieut. Col., 4; Math Club, Vice Pres., 4; Current Events Club, Pres., 4; Ambition, Aeronautical Engineer; Hobby, Sports.
M. I. T.

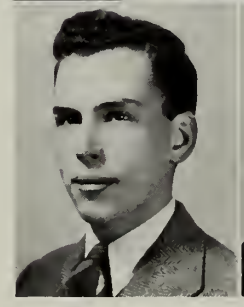

PETER V. ARNAO
"Pip"
53 Norton St., Dorchester
Hugh O'Brien, Roxbury
Ambition, Technical School; Hobby, Sports.
Lowell Institute

HERBERT I. ARONSON
"Herbie"
24 Theodore St., Dorchester
Frank V. Thompson, Dorchester
Honor Roll, 2, 3; Cadet Lieutenant, 4; Current Events Club, 2; Ambition, Teacher; Hobby, Hockey.
College

PHILIP L. BAIONA
3 Acton St., South End
Rice, South End
Ambition, Success; Hobby, Pool.
Business

WILLIAM B. ARONSON
"Bill"
136 Hazelton St., Mattapan
Solomon Lewenberg, Mattapan
Cadet Lieutenant, 4; Ambition, Success; Hobby, Sports.
College

JOSEPH BAIUNGO
"Rosy"
63 Dorchester St., S. Boston
Thomas N. Hart, South Boston
Lawrence Prize, F. & D, 2; Individual Prize, 3; Ambition, Mechanical Engineer; Hobby, Swinming.
Northeastern

CHARLES S. AUSTIN
"Charley"
3 Remington St., Dorchester
Mary Hemenway, Dorchester
Ambition, Electrical Engineer; Hobby, Music.
Northeastern

DAVID S. BAKER
"Buddy"
40 Mattapan St., Mattapan
Solomon Lewenberg, Mattapan
Cadet Lieutenant, 4; Athletic Captain, 2; Record Staff, 3; Orchestra, 2, 3, 4; Band, 2; Drum Corps, 3, 4; Ambition, Music; Hobby, Music.
College

WARREN V. AYLAIAN
"War"
327 Columbus Ave., South End
Rice, South End
Ambition, Aeronautical Engineer; Hobby, Model Airplanes.
College

RUDOLPH BALDASARE
"Rudy"
198 Endicott St., North End
St. Mary's, North End
Ambition, Success; Hobby, Photography.
Business

GEORGE J. BACIGALUPO
"Bache"
29 Charter St., North End
Michelangelo, North End
2A*; Honor Roll, 2, 3; Cadet Lieutenant, 4; Lawrence Prize, F. & D., 3; Library Corps; Ambition, C. P. A.; Hobby, Sports.
Boston University

WILLIAM S. BANNON
"Bill"
40 Monastery Rd., Brighton
Thomas A. Edison, Brighton
Cadet Captain, 4; Ambition, Civil Service; Hobby, Sports.
College

JOHN R. BARDEN
"Jake"
38 Clarkson St., Dorchester
Mather, Dorchester
Track, 3, 4; Football, 4; Ambition Civil Engineer; Hobby, Sports.
Technical School

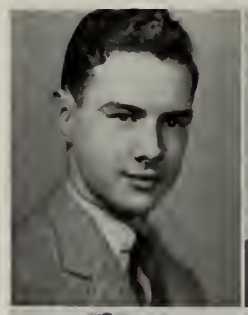

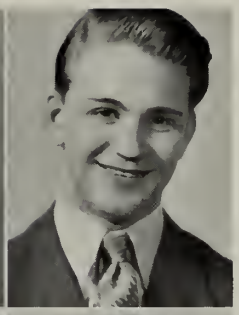

CHARLES R. BARRY
"Charlie"
17 Logan St., Roxbury
Cathedral, South End
Ambition, Civil Engineering; Hobby, Sports.
Business

BARRETT D. BARKIN
"Barry"
11 Boulevard Ter., Brighton
William Howard Taft, Brighton
Ambition, Engineering; Hobby, Sports.
College

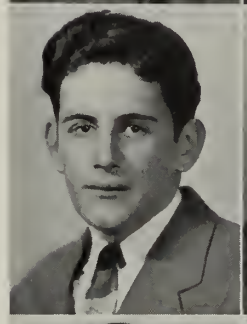

GERALD M. BARRY
"Jerry"
10 Tremont St., Charlestown
St. Mary's, Charlestown
Cadet Lieutenant, 4; Ambition, Accounting; Hobby, Reading.
U. S. Marines

ELI BARNETT
44 Goodale Rd., Mattapan
Roger Wolcott, Dorchester
4A*; Honor Roll, 2, 3; Lawrence Prize, M and F 2, 2; Ambition, Chemical Engineering; Hobby, Model Airplanes.
College

PAUL W. BARRY
192A Savin Hill Ave., Dorchester
St. Williams, Dorchester
Ambition, Commercial Artist; Hobby, Drawing.
Education

SAMUEL L. BARRES
"Sam"
85 Carver St., South End
William Blackstone ,West End
8A*; Honor Roll, 2, 3; Cadet Lieutenant, 4; Library Corps, 2, 3, 4; Switchboard Operator, 2, 3, 4; Athletic Captain, 4; Lawrence Prize L1, L2, E3b; Ambition, Success; Hobby, Studying.
Boston University

JAMES L. BATES
"Jim"
10 Hubbardston Rd., Dorchester
St. William's, Dorchester
Ambition, Radio; Hobby, Tennis.
Radio School

JACK S. BARRITT
15 Lee St., Jamaica Plain
Mary E. Curley, Jamaica Plain
Cadet Lieutenant, 4; Current Events Club, 4; Ambition, U. S. Navy; Hobby, Tactical Studies
College

PAUL E. BATH
"Barney"
12 Windermere Rd., Dorchester
Edward Everett, Dorchester
Aviation Club, 3; Ambition, Aviation; Hobby, Aviation.
U. S. Army Air Corps

LIONEL R. BEANE
"Bean"
6 Laurel St., Roxbury
Julia W. Howe, Roxbury
Ambition, Law; Hobby, Radio.
College

HAROLD L. BELDING, JR.
118 Maple St., Northampton, Mass.
Hawley, Northampton, Mass.
Cadet Lieutenant, 4; Rifle Club, 2; Math Club, 4; Music Club, 4; Current Events Club, 2, 4; Room Councilor, 3, 4; Student Council, 3, 4; Library Corps, 4; Ambition, Education; Hobby, Physics.
Massachusetts State

MELVIN S. BEARSE
"Mel"
407 Seaver St., Dorchester
Patrick T. Campbell, Dorchester
Ambition, Success; Hobby, Sports.
Business

JOSEPH J. BENENATE
"Ben"
33 O'Meara Ct., Charlestown
Clarence B. Edwards, Charlestown
Designer A. A. "42" Button; Orchestra, 2, 3; Ambition, Commercial Artists; Hobby, Drawing
Massachusetts School of Art

JOHN BEATON
"Yirgy"
241 Leyden St., E. Boston
Blackington, E. Boston
Cadet Lieutenant, 4; Ambition, Success; Hobby, Sports.
Business

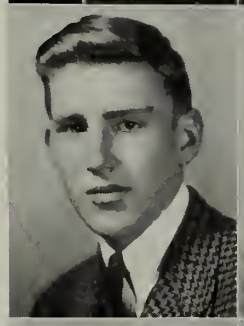

HARVEY L. BENNETT
"Harve"
45 Taunton Ave., Hyde Park
William Barton Rogers, Hyde Park
Baseball, 1; Ambition, Sucess; Hobby, Sports.
College

JOHN W. BECK
"Jackie"
117 Cedar St., Roxbury
Dudley, Roxbury
Cadet Lieutenant, 4; Ambition, U. S. Navy; Hobby, Sports.
U. S. Navy

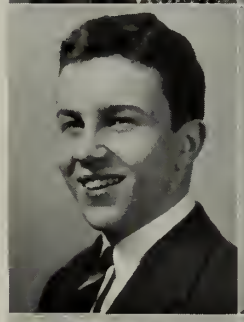

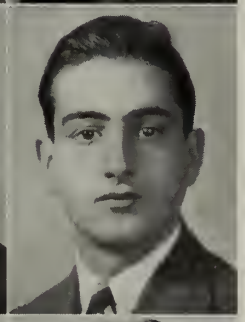

VICTOR A. BERCH
"Spike"
14 Elizabeth St., Mattapan
Roger Wolcott, Dorchester
Ambition, Success; Hobby, Philology.
U. S. Navy

RAYMOND F. BELANGER
"Ray"
4 Hagar St., Jamaica Plain
St. Thomas Aquinas, Jamaica Plain
Ambition, Engineering; Hobby, Sports.
College

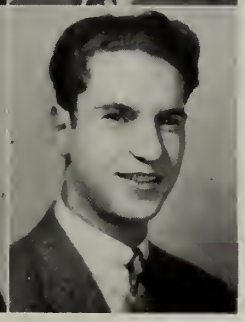

FREDERIC L. BERG
1800 Commonwealth Ave., Brighton
Thomas A. Edison, Brighton
Music Club, 4; Ambition, Artist; Hobby, Music.
Massachusetts Art

JASON M. BERKSON
"Jay"
19 Outlook Rd., Mattapan
Solomon Lewenberg, Mattapan
Cadet, Lieutenant, 4; Camera Club, 2, 3, 4; Current Events Club, 4; Ambition, Engineering; Hobby, Aeronautics.
Naval Air Corps

ANTHONY BIAGIOTTI
"Tony"
92 Gladstone St., E. Boston
Flackington, E. Boston
Lawrence Prize, F & D, 1; Room Captain, 2; Cadet Lieutenant, 4; Ambition, Success; Hobby, Sports.
Night School

DONALD F. BERLO
"Don"
24 Midvale Rd., W. Roxbury
Robert Gould Shaw, W. Roxbury
Cadet Lieutenant, 4; Stamp Club, 2; Camera Club; Ambition, Success; Hobby, Photography.
Holy Cross

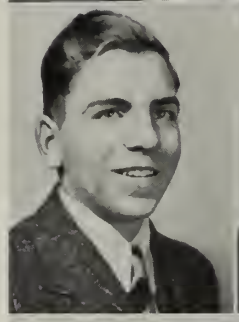

RICHARD P. BILLOTTE
"Billow"
23 Wright Rd., W. Roxbury
Robert T. Shaw, W. Roxbury
Ambition, Success; Hobby, Sports.
U. S. Navy

HAROLD L. BERMAN
"Hal"
155 Woodrow Ave., Dorchester
Frank V. Thompson, Dorchester
Track, 3; Current Events Club, 2; French Club, 2; Athletic Captain, 1; Ambition, Executive Hobby, Post Cards.
Business

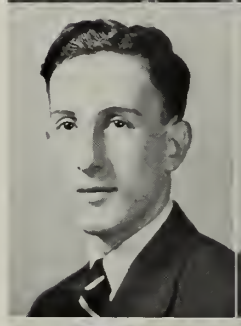

SALVATORE BIONDO
"Sam"
24 Hale St., West End
William Blackstone, West End
Cadet Lieutenant, 4; Honor Roll, 2, 3; 2 A*; Ambition, Stenography; Hobby, Sports.
Business

WILLIAM J. BERNARDI
"Jiggy"
99 Morris St., E. Boston
Donald Mc Kay, E. Boston
Cadet Lieutenant, 4; Ambition, Success; Hobby, Photography.
Business

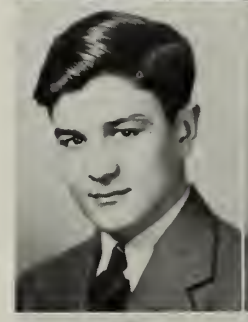

ROBERT R. BISHOP
"Bo,"
29 Mellen St., Dorchester
Crover Cleveland, Dorchester
Cadet Lieutenant, 4; Ambition, Architecture; Hobby, Naval Collections.
Lowell Institute

CHARLES M. BERNIER
"Moe"
10 Pond St., Dorchester
St. Margaret's, Dorchester
Honor Roll, 3; Cadet Lieutenant 4; Rifle Team, 3; Current Events Club, 4; *Record* Staff, 4; Ambition, Teacher; Hobby, Sports.
College

FRANCIS X. BLACKWELL
"Frank"
26 Lawn St., Roxbury
Mary E. Curley, Jamaica Plain
Cadet Lieutenant, 4; Current Events Club, 4; Stamp Club, 4; Ambition, Success; Hobby, Sports.
Business

LOUIS F. BLANC
"Lou"
199 Pleasant St., Stoughton
Stoughton Junior High
Honor Roll, 3; 5A*; Lawrence Prizes, E3 & F2; Cadet Lieutenant, 4; Pres. Math Club, 4; Current Events Club, 3, 4; *Record* Staff, 4; Laboratory Asst., 4; Orchestra, 3; Picture Committee; Ambition, Chemical Engineering; Hobby, Music.
M. I. T.

ROBERT C. BLICKER
"Bob"
109 Appleton St., South End
Rice, South End
Stamp Club, 4; Track Manager, 3; Ambition, Success; Hobby, Sports.
Business

FRANK J. BLOOM
"Frankie"
37 O'Callaghan Way, S. Boston
Lewis, Roxbury
Lawrence Prize, F & D, 3; Cadet Lieutenant, 4; Ambition, Aeronautical Engineering; Hobby, Model Airplanes.
M. I. T.

IRVING BOBRICK
"Bob"
695 Morton St., Mattapan
Boston Latin
Honor Roll 3; Cadet Lieutenant, 4; Room Councilor 2; Athletic Captain, 3, 4; Record Staff, 2, 3, 4; Track, 2; Ambition, Success; Hobby, Music.
Boston University

JOSEPH F. BONFIGLIO
"Peppy"
106 Northhampton St., Roxbury
Hugh O'Brien, Roxbury
Ambition, Success; Hobby, Sports.
Business

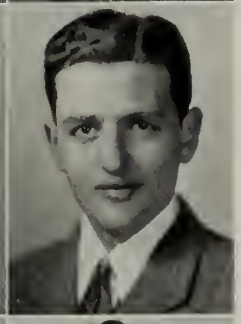

ROBERT B. BONNER
"Chipper"
129 Bigelow St., Brighton
William Howard Taft, Brighton
Ambition, Foundry Engineering; Hobby, Pattern-making.
Worcester Polytechnic

ROBERT A. BOOTH
"Bob"
60 Bayswater St., E. Boston
Blackington, E. Boston
Cadet Lieutenant, 4; Room Councilor, 3, 4; Honor Roll 2; Junior Class Pres.; Vice-Pres. of Student Council; Chairman, Alumni Committee; Contr. Editor, Record; Ambition, Medicine; Hobby, Baseball.
Harvard

GEORGE E. BOSCO
"Amos"
134 Prince St., North End
Michelangelo, North End
Cadet Lieutenant, 4; Ambition, Business; Hobby, Sports.
College

EUGENE E. BOSSI
"Gene"
87 Russett Rd., W. Roxbury
Robert Gould Shaw, W. Roxbury
Honor Roll, 2; 1A*; Cadet Captain; Track, 2 (E), 3 (E); Captain, 4; Ambition, Educator; Hobby, Music.
Boston College

FRANKLIN M. BOUTILLIER
"Boots"
52 Chesbrough Rd., W. Roxbury
Robert Gould Shaw, W. Roxbury
Football, 4 (E); Track, 3, 4 (E) Lawrence Prize, F & D, 3; Cadet Lieutenant, 4; Ambition, Air Corps; Hobby, Racing Pigeons.
Aviation School

GEORGE F. BRATSOS
"Brady"
25 Forbes St., Jamaica Plain
Abraham Lincoln, South End
Ambition, Medicine; Hobby, Football.
U. S. Merchant Marines

KENNETH M. BROOKS
"Chance"
273 Walnut Ave., Roxbury
Sherwin, Roxbury
1A*; Ambition, C. P. A.; Hobby, Reading.
Business

JOHN P. BREEN
"Jake"
23 Inwood St., Dorchester
St. Peter's, Dorchester
Room Captain, 2; Student Council, 2; Room Councilor, 2; Ambition, Traveling; Hobby, Statistics.
U. S. Navy

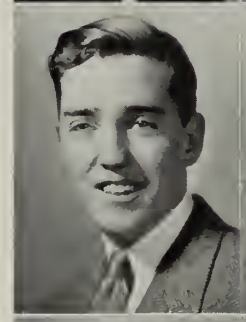

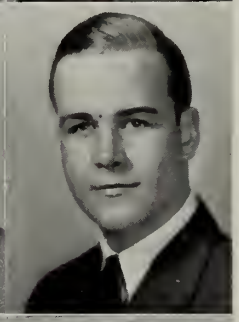

WALTER F. BROWN
"Brownie"
132 Glenville Ave., Allston
William Howard Taft, Allston
Football, 4 (E); Ambition, Electrical Engineering; Hobby, Sports.
Northeastern

ARNOLD F. BRODIE
"Bro"
54 Ashton St., Dorchester
Frank V. Thompson, Dorchester
Cadet Lieutenant, 4; Ambition, Bacteriology; Hobby, Chemistry
College

WILLIAM F. BROWNE
"Brownie"
127 Magnolia St., Dorchester
Patrick T. Campbell, Dorchester
Athletic Captain, 2; Ambition, Travel; Hobby, Sports.
U. S. Army

ALEXANDER BROGNA
"Alec"
237 Webster St., E. Boston
Donald Mc Kay, E. Boston
1A*; Ambition, Success; Hobby, Dramatics.
Business

JOHN J. BUCKLEY
"Buck"
9 Holden St., Dorchester
Russell, Dorchester
Glee Club, 2; Current Events Club, 2, 3, 4; Ambition, Success; Hobby, Reading.
College

EUGENE BRONSTEIN
"Gene"
56 Selkirk Rd., Brighton
Thomas A. Edison, Brighton
Honor Roll, 3; 1A*; Cadet Lieutenant, 4; Current Events Club, 4; Music Appreciation, 4; Ambition, Medicine; Hobby, War Maps.
College

NEIL J. BULMAN
258 Arborway, Jamaica Plain
St. Thomas, Jamaica Plain
1A*; Lawrence Prize, 1 (H); Room Councilor, 2; Cadet Lieutenant, 4; Ambition, Success; Hobby, Sports.
Massachusetts State College

KENNETH BURNIM
"Barny"
146 Chiswick Rd., Brighton
Solomon Lewenberg, Mattapan
Cadet Captain, 4; Ambition, C. P. A.; Hobby, Stamps.
Business School

FRANCIS A. CADY
"Fran"
44 Woodward St., S. Boston
Thomas N. Hart, S. Boston
Track, 3, 4; Ambition, Success; Hobby, Sports.
Business

ALFRED M. BURNS
"Burnsie"
14 Kensington St., Roxbury
Immaculate Conception, Malden
Current Events Club, 4; Ambition, Music; Hobby, Music.
Merchant Marines

BENJAMIN CAGGIANO
"Caggie"
35 Charter St., North End
Michelangelo, North End
Record Typist; Cadet Lieutenant, 4; Ambition, Office Work Hobby, Sports.
Business

DAVID J. BURNS
"Dave"
11 Lenoxdale Ave., Dorchester
Woodrow Wilson, Dorchester
2A*; Ambition, Medicine; Hobby, Sports.
Harvard

LeROY V. CALISH
25 South St., Brighton
William Howard Taft, Brighton
Camera Club, 3, 4; Ambition, Engineering; Hobby, Sports.
Business

JOHN G. BUSHARIS
"Bushy"
35 Zamura St., Jamaica Plain
Mary E. Curley, Jamaica Plain
Rifle Club, 2; Cadet Lieutenant, 4; Ambition, Electrical Engineering; Hobby, Radio.
Northeastern

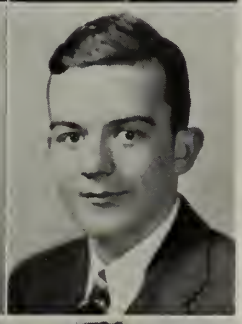

WILLIAM A. CAMERON
"Bill"
31 Cameron St., Dorchester
St. Peter's, Dorchester
Ambition, Journalism; Hobby, Sports.
Business College

EDWARD P. BYRNE
"Pepsi"
23 Arbroth St., Dorchester
St. Ann's, Dorchester
Band, 1, 2; Library Corps, 3; Ambition, Music; Hobby, Music.
College

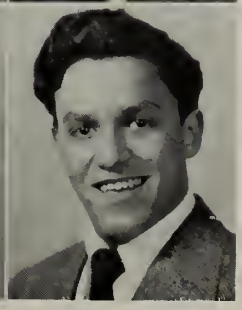

VINCENT J. CAMMARATA
"Jim"
10 Hanover Ave., North End
Michelangelo, North End
Ambition, Success; Hobby, Sports.
Business College

COSMO CAMOSCIO
"Mimi"
5 Quincy Ct., North End
Michelangelo, North End
Honor Roll, 2, 3; B 3; Lawrence Prize, F & D 6A*; Ambition, Shorthand Reporting; Hobby, Reading; Record typist.
Business School

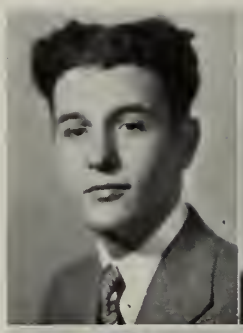

J. SHELDON CARAS
"Doc"
49 Englewood Ave., Brookline
Searles High, Brookline
Honor Roll, 3; Cadet Lieutenant 4; Library Corps, 4; Math Club, 4; Ambition, Pediatrician; Hobby, Photography.
Harvard

MASON CAMPBELL
"Soup"
27 Waumbeck St., Roxbury
Lewis Intermediate, Roxbury
Track, 2, 3, 4; Football, 4; Ambition, Research Chemistry; Hobby, Sports.
College

ROBERT J. CARDILLO
"Bob"
1062 Saratoga St., E. Boston
St. Lazarus, E. Boston
Honor Roll, 2; Record Representative, 4; Ambition, Naval Officer; Hobby, Sailing.
Massachusetts Nautical School

ROBERT A. CAPODILUPO
"Cap"
55 Hull St., North End
Michelangelo, North End
Ambition, Athletic Instructor; Hobby, Sports.
Business

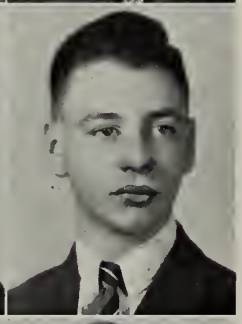

THOMAS A. CAREY
52 Byron St., E. Boston
Blackington, E. Boston
Cadet Captain, 4 Room Councilor, 1, 3; Student Councilor, 1, Record Staff, 3, 4; Ambition, Success; Hobby, Sports.
Business

LEONARD A. CAPONE
"Lenny"
118 Richmond St., North End
St. John's, North End
Ambition, Success; Hobby, Cartooning.
Business

SAVERIO R. CARITO
'Sam"
10 Harris St., North End
Michelangelo, North End
Ambition, Salesmanship; Hobby Sports.
Business

PASQUALE E. CAPUTO
"Cappy"
160 Salem St., North End
Michelangelo, North End
Record Typist, 4; Cadet Captain 4; Honor Roll, 3; Ambition, C. P. A.; Hobby, Sports.
Business College

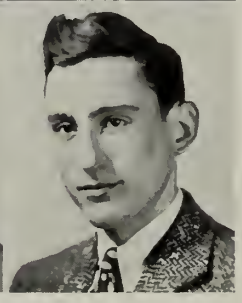

JOHN F. CARLEY
20 Ward St., S. Boston
William E. Russell, S. Boston
Ambition, Navigation; Hobby. Sports.
College

WILLIAM I. CARMEN
"Bill"
116 Brooks St., E. Boston
Joseph H. Barnes, E. Boston
Honor Roll, 3; Orchestra, 2, 3; Ambition, C. P. A.; Hobby, Music.
Bentley School

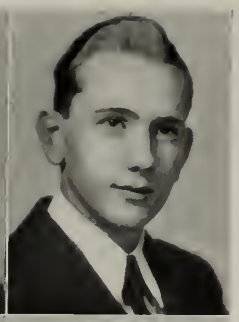

WALTER D. CARVER
65 Thetford Ave., Dorchester
Frank V. Thompson, Dorchester
1A*; Honor Roll, 3; Cadet Lieutenant, 4; French, 4; Music Appreciation, 4; Ambition, Success; Hobby, Sports.
College

JAMES A. CARR
"Jim"
34 N. Munroe Ter.,, Dorchester
St. Ann's, Dorchester
Camera Club, 3; Ambition, U. S. N. Air Corps; Hobby, Stamps.
Northeastern

WALTER E. CASEY
67 Whitten St., Dorchester
Mary Hemenway, Dorchester
Cadet Lieutenant, 4; Ambition, Engineering; Hobby, Sports.
M. I. T.

ROBERT B. CARR
"Bob"
333 Adams St., Dorchester
Gate of Heaven, S. Boston
Cadet Captain, 4; Ambition, Success; Hobby, Aviation.
Boston College

EDWARD F. X. CASHMAN
"Ed"
710 Adams St., Dorchester
Thomas J. Kenny, Dorchester
Room Captain, 4; Prom Committee, 4; Ambition, Journalism; Hobby, Sports.
Boston University

JOHN W. CARROLL
"Doc"
951 South St., Roslindale
Washington Irving, Roslindale
Ambition, Success; Hobby, Sports.
U. S. Marine Corps

CONRAD P. CASTO
3 Baldwin Pl., North End
Michelangelo, North End
2A*; Cadet Lieutenant, 4; Ambition, Boston University; Hobby, Sports.
Boston University

ARTHUR F. CARVEN
"Art"
17 Dixfield St., S. Boston
Gate of Heaven, S. Boston
Track, 3 (E), 4(E); Football, 4 (E); Ambition, Success; Hobby, Athletics.
Coast Guard Academy

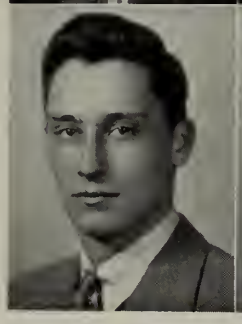

JOHN A. CATALDO
117 Chambers St., West End
William Blackstone, West End
4A*; Lawrence Prize, F & D, 3; Cadet Lieutenant, 4; Math Club, 4; Ambition, West Point; Hobby, Sports.
College

SALVATORE O. CATANESI
217 Florence St., Roslindale
Washington Irving, Roslindale
Ambition, Aviation; Hobby Aviation.
College

F. S. CHICCARELLI
"Chick"
89 Rockview St., Jamaica Plain
Mary E. Curley, Jamaica Plain
Cadet Captain, 4; Ambition, Navy; Hobby, Music.
College

STEPHEN C. CATSULIS
"Catsy"
39 Kimball St., Dorchester
Mather, Dorchester
1A*; Honor Roll, 3; Lawrence Prize, (P); Lawrence Prize, F & D; Cadet Lieutenant, 4; Ambition, Accounting; Hobby, Sports.
Business School

ALBERT Y. H. CHIN
"Murphy"
229 Harrison Ave., South End
Abraham Lincoln, South End
2A*; Honor Roll, 2, 3; Lawrence Prize, F. & D, 2; Executive Committee 3; *Record* Photographer; Pres., Camera Club; Room Councilor; Library Corps, 3, 4; Vice Pres.; Cadet Lieutenant, 4; Ambition, Radio Engineering; Hobby, Photography.
Business

THOMAS K. CAVANAUGH
"Ken"
19 Glade Ave., Jamaica Plain
Our Lady Of Lourdes, Jamica Plain
Ambition, Success; Hobby, Sports.
College

VINCENT E. CHIOCHETTI
"Chic"
492 Sumner St., E. Boston
Our Lady of the Assumption, E. Boston
Honor Roll, 2; Cadet Captain; Math Club, 3, 4; Ambition Chemistry Hobby, Stamps.
College

JOSEPH P. CERVONE
"Joe"
47 Farrar Ave., Hyde Park
Patrick T. Campbell, Dorchester
2A*; Lawrence Prize, (P); Ambition, Stenography; Hobby, Automobiles.
Business

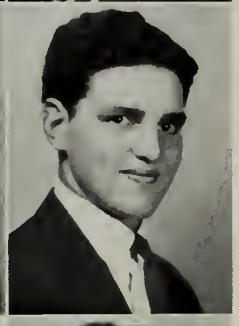

EDWIN R. CHITEN
"Eddie"
37 Evelyn St., Mattapan
Solomon Lewenberg, Mattapan
Honor Roll, 2; Cadet Captain, 4; Room Councilor, 3; Ambition, Journalism; Hobby, Sports.
Columbia University

JOHN J. CHENEY
"Joe"
45 Alicia Rd., Dorchester
St. Gregory's, Dorchester
Track, 1 (E); Athletic Captain, ;3; Ambition, Salesmanship Hobby, Sports.
U. S. Air Force

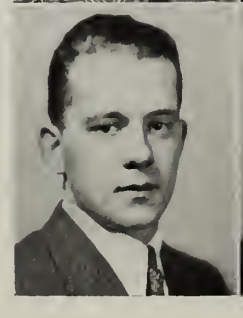

CHARLES CHIVAKOS
"Chuck"
139 Chambers St., West End
William Blackstone, West End
Cadet Lieutenant, 4; Ambition, Naval Officer; Hobby, Sports.
College

GARTH R. CHURCHILL
"Winston"
61 Alpha Rd., Dorchester
Oliver Wendell Holmes, Dorchester
Ambition, Success; Hobby, Sports.
Business

JOSEPH A. COADY
"Joe"
34 Woodcliff St., Roxbury
St. Peter & Paul, S. Boston
Ambition, Salesmanship; Hobby, Sports.
Business

CHARLES E. CINARDO
"Charlie"
160 Hyde Park Ave., Forest Hills
Francis Parkman, Dorchester
1A*; Honor Roll, 2, 3; Lawrence Prize, F & D, 3; Cadet Lieutenant, 4; Library Corps, 3, 4; Laboratory Asst., 4; Ambition, Engineering; Hobby, Sports.
College

EDWARD COHEN
"Eddie"
35 Stratton St., Dorchester
Oliver Wendell Holmes, Dorchester
2A*; Honor Roll, 2; Glee Club, 4; Ambition, Dentistry; Hobby Sports.
Tufts College

JOHN T. CLANCY
"Butch"
55 Oregon Ct., Roxbury
Our Lady of Lourdes, Jamaica Plain
Cadet Lieutenant, 4; Ambition, Success; Hobby, Sports.
Business College

MELVIN J. COHEN
"Mel"
19 Abbot St., Dorchester
William Blackstone, West End
4A*; Honor Roll, 2, 3; Cadet Lieutenant, 4; Current Events Club, 3; French Club, 3; Lawrence Prize, 2; Math Club, 4; *Record* Staff, Literary Editor, 4; Ambition, Success; Hobby, Sports.
College

EDGAR A. CLARKE
41 Cunard St., South End
Sherwin, South End
Ambiton, Success; Hobby, Sports.
Post Graduate

WILLIAM COHEN
"Bill"
1340 River St., Hyde Park
Solomon Lewenberg, Mattapan
Cadet Lieutenant, 4; Current Events Club; Camera Club, 4; Ambition, Success; Hobby, Sports.
Boston University

HAROLD R. CLAUS
46 Metropolitan Ave., Roslindale
Public Latin, Boston
Track, 3; Ambition, U. S. Army; Hobby, Drums.
Virginia Military Institute

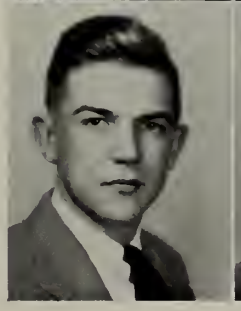

JOHN H. M. COLE
"Mickey"
46 Pearl St., Dorchester
Edward Everett, Dorchester
Cadet Lieutenant, 4; Ambition, Mechanical Engineering; Hobby Radio.
Business

JOHN F. COLLINS
"J. F."
124 King St., Dorchester
Grover Cleveland, Dorchester
Room Captain, 4; *Record* Representative, 4; Ambition, Telephone Engineering; Hobby, Sports.
Business

THOMAS M. CONNOLLY
"Tom"
804 E. Sixth St., S. Boston
Nazareth, S. Boston
Track, 1, 2 (E); Baseball, 2, (E); Ambition, Success; Hobby, Sports.
U. S. Marines

WALLACE C. COLLINS
"Wally"
71 Semont Rd., Dorchester
St. William's, Dorchester
Cadet Lieutenant, 4; Ambition, Engineering; Hobby, Sports.
Northeastern

PAUL T. CONNOLLY
"Paul"
34 Speedwell St., Dorchester
St. Peter's, Dorchester
1A*; Ambition, Success; Hobby, Sports.
Business

WILLIAM E. COLLINS
"Bill"
47 Dakota St., Dorchester
Grover Cleveland, Dorchester
Cadet Lieutenant, 4; Track, 3; Athletic Captain, 2, 3; Ambition, Journalism; Hobby, Photography.
Boston College

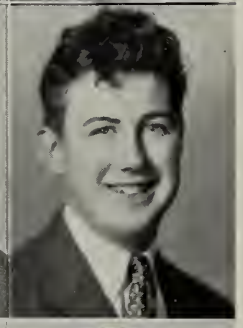

THOMAS J. CONNELLY, JR.
"Tom"
18 Hunnewell Ave., Brighton
Our Lady of Presentation, Brighton
Room Councilor, 2; Camera Club, 2; Ambition, Success; Hobby, Photography

JOHN A. CONLEY
"Art"
170 Gardner St., W. Roxbury
Henry Vane, W. Roxbury
1A*; Ambition, U. S. Marine Corps; Hobby, Music.
U. S. Marine Corps

CYRIL J. CONNORS
"Jun"
10 Grayson St., Dorchester
St. Margaret's, Dorchester
Ambition, Commercial Artist; Hobby, Sports.
U. S. Navy

JOHN J. CONNAUGHTON
27 Armadine St., Dorchester
St. Matthew's, Dorchester
Ambition, Business; Hobby, Sports.
U. S. Marine Corps

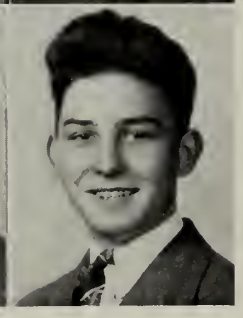

FRANCIS N. CONNORS
"Frank"
317 Paris St., E. Boston
Sacred Heart, E. Boston
Ambition, Post Office; Hobby, Sports.
U. S. Navy

SAUL A. COOPER
"Coop"
45 Wildwood St., Dorchester
Ambition, Dentistry; Hobby, Sports.
Tufts College

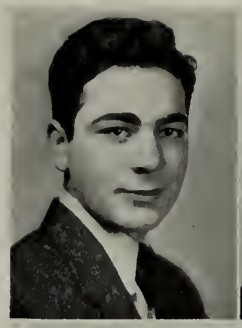

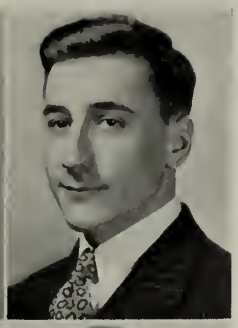

NICHOLAS D. COTOULAS
"Nick"
1396 Commonwealth Ave., Brighton
Rice, South End
Football; Ambition, Ministry; Hobby, Music.
Greek Theological College

SAMUEL D. COPPELMAN
"Bobo"
36 Colwell Ave., Brighton
Edward P. Tileston, Brighton
Ambition, A. B.; Hobby, Sports.
Norwich University

JAMES J. COTTER
"Shamus"
42 Goldsmith St., Jamaica Plain
St. Thomas, Jamaica Plain
Golf Team, 1, 2, 3, 4; Athletic Captain, 4; Current Events, 4; Ambition, Air Corps; Hobby, Sports.
College

LEO E. P. CORDERY
"Rupe"
22 St. Margaret St., Dorchester
St. Margaret's, Dorchester
Ambition, Success; Hobby, Football.
Business

DANIEL S. COUGHLIN
"Dan"
130 Florida St., Dorchester
Grover Cleveland, Dorchester
Cadet Lieutenant, 4; Ambition, Aviation; Hobby, Sports.
U. S. Navy

SIDNEY L. CORES
"Joe Gurny"
85 Chambers St., West End
William Blackstone, West End
Room Councilor, 4; Cadet Lieutenant, 4; French Club, 2; Ambition, Accounting; Hobby, Stamps.
College

JOHN L. COYMAN
"Johnny"
132 Day St., Jamaica Plain
Mary E. Curley, Jamaica Plain
Track, 3, 4; Ambition, U.S. Navy; Hobby, Sports.
U. S. Navy

EDWARD G. CORLISS, JR.
"Ed"
142 Arlington St., Brighton
St. Columbkille, Brighton
Athletic Captain, 2, 3; Room Councilor, 1; Ambition, Success; Hobby, Baseball.
College

RAYMOND E. CRONIN
"Ray"
66 Union St., Brighton
St. Columbkille's, Brighton
Football, 4; Ambition, Success; Hobby, Music.

FRANCIS X. CROSBY
114 Allston St., Allston
William Howard Taft, Dorchester
Camera Club, 3; Ambition, Radio; Hobby, Radio.
Massachusetts Radio School

WILLIAM G. CUMMING
"Bill"
157 E. Cottage St., Dorchester
William E. Russell, Dorchester
1A*; Cadet Lieutenant, 4; Ambition, Merchant Marine; Hobby Photography.
Mass. Maritime Academy

FREDERICK J. CROSBY
"Cros"
27 Shirley St., Roxbury
Hugh O'Brien, Roxbury
1A*; Cadet Captain, 4; Library Corps, 3, 4; *Record* Business, 4; Ambition, Business Career; Hobby, Sports.
Business

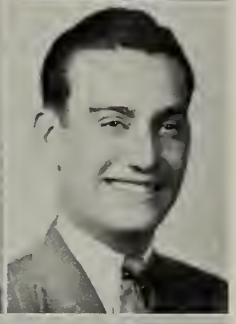

JAMES P. CUNNINGHAM
"Jim"
484 Ashmont St., Dorchester
St. Peter's, Dorchester
Room Councilor, 2; Room Captain, 3, 4; Baseball, 2; Ambition, Success; Hobby, Sports.
Business

KENNETH R. CROSSMAN
"Ken"
44 Cushman Rd., Brighton
Thomas A. Edison, Brighton
Cadet Lieutenant, 4; Ambition, Success; Hobby, Sports.
Lowell Technology

ROBERT F. CURRAN
"Bob"
9 Westmore Rd., Mattapan
Audubon, Dorchester
Drums, 1st prize; Band 2; Rifle Team, 2, 3; French Club, 3, 4; Secretary, 3; Vice President, 4; ambition, Chemical Engineering. U. S. Army; Hobby, Radio,
Northeastern

EDWARD P. CROWLEY
25 Undine Rd., Brighton
Thomas A. Edison, Brighton
Math Club, 4; Ambition, Success; Hobby, Sports.
Boston College

EARL G. DAGGETT
7 Leyland St., Dorchester
Hugh O'Brien, Roxbury
Ambition, Success; Hobby, Movies.
College

JOSEPH P. CULLEN
"Joe"
21 Tip Top St., Brighton
Our Lady of Presentation, Brighton
Ambition, Navy Air Corps; Hobby, Sports.
Boston College

REGINALD F. DALTON
"Reggie"
27 Sharon St., South End
St. Joseph's, Waltham
Ambition, Success; Hobby, Stamps.
College

THOMAS P. DALTON
"Tom"
100 Dakota St., Dorchester
Grover Cleveland, Dorchester
Cadet Captain, 4; Ambition, Chemistry; Hobby, Music.
Post Graduate

CHARLES J. DEDIAN
"Charlie"
32 Holiday St., Dorchester
St. Peter's, Dorchester
Cadet Captain, 4; Stamp Club, 2; Ambition, Success; Hobby, Sports.
Business

ROBERT V. DANDROW
"Bob"
29 E. Cottage St., Dorchester
Hugh O'Brien, Dorchester
Lawrence Prize, F & D, 3; President, Senior Class; Cadet Colonel, 4; Library Corps, 3, 4; Room Councilor, 3; Executive Committee, 3; Ambition, Medicine; Hobby, Sports.
Boston College

WILLIAM J. DEERY
"Billy"
83 St. Rose St., Jamaica Plain
St. Thomas, Jamaica Plain
Ambition, U. S. Air Corps; Hobby, Sports.
U. S. C. L. A.

JOSEPH A. DAVIS
"Joe"
1959 Washington St., South End
Sherwin, Roxbury
Ambition, Bookkeeping; Hobby Automobile Designing.
Business

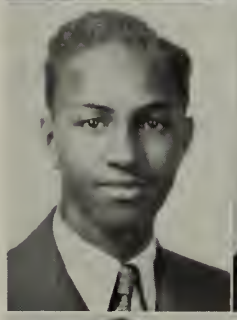

PASQUALE DeFILIPPO
"Pat"
36 Cottage St., E. Boston
Donald Mc Kay, E. Boston
Ambition, Aviation; Hobby, Building Models.
College

MICHAEL A. D'AVOLIO
"Mickie"
161 Cottage St., E. Boston
Donald Mc Kay, E. Boston
Ambition, Flying Cadet; Hobby, Sports.
U. S. Army Air Corps

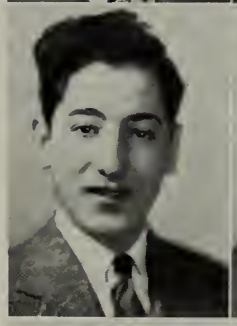

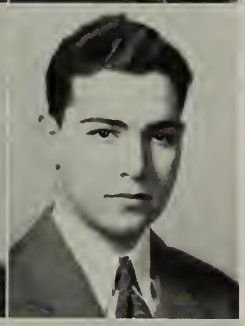

FOSTER J. DeGIACOMO
"Jack"
220 Hamilton St., Dorchester
St. Peter's, Dorchester
Cadet Captain, 4; Room Council or, 1; Student Council, 1; Ambition, Air Corps; Hobby, Photography.
New England Aircraft School

LOUIS De ANGELIS
"Banker"
20 Minot St., West End
William Blackstone, West End
Cadet Lieutenant, 4; Ambition, Travel; Hobby, Track.
U. S. Marines

ARTHUR W. DEGNIN
"Little Man"
31 Ainsworth St., Roslindale
Washington Irving, Roslindale
Hockey, 3, 4; Ambition, U. S. Army; Hobby, Sports.
College

JOHN W. DELANEY
"Del"
32 Milwood St., Dorchester
St. Gregory's, Dorchester
Ambition, Success; Hobby, Sports.
Business

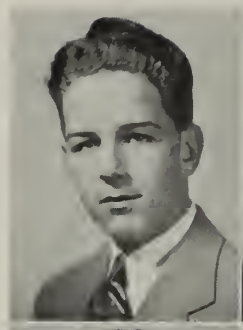

SABINO C. DiSAVINO
"Sam"
62 Webster St., E. Boston
Donald Mc Kay, E. Boston
3A*; Honor Roll, 2, 3; Cadet Lieutenant, 4; Current Events Club, 4; Ambition, Engineering; Hobby, Music.
College

TRACY A. DIBBLE, JR.
"Trace"
1201 Bennington St., E. Boston
Blackington, E. Boston
Baseball, Junior Manager, 2, 3; Hockey, 4 (E); Manager, Football, 4; Asst. Manager; Ambition, Chemistry; Hobby, Sports.
Northesatern

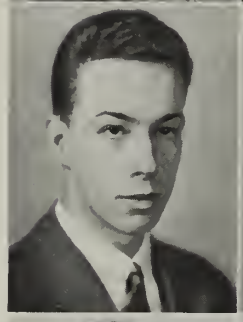

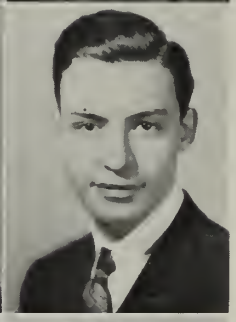

JOSEPH A. DiSTASIO
7 Decatur St., South End
Abraham Lincoln, South End
Cadet Lieutenant, 4; *Record* Staff, 4; Ambition, Commercial Art; Hobby, Music.
College

FRANCIS P. DIGNAN
"Dig"
4 Sawyer Ave., Dorchester
Edward Everett, Dorchester
Ambition, Business; Hobby, Sports.
Business

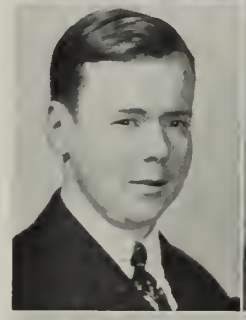

PHILIP R. DODGE
"Bob"
188 Foster St., Brighton
Thomas A. Edison, Brighton
Orchestra, 3, 4; Math Club, Cadet Lieutenant, 4; Camera Club, 4; Rifle Club, 2; School Band, 2; Ambition, Engineering; Hobby, Radio.
M. I. T.

GENNARO R. DiMATTEO
"Gino"
39 Emerald St., South End
Abraham Lincoln, South End
Ambition, Business; Hobby, Sports.
College

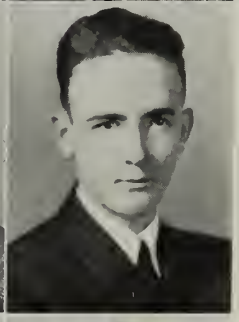

WILLIAM L. DONAHUE
"Bill"
8 School St. Pl., Roxbury
Theodore Roosevelt, Roxbury
Cadet Lieutenant, 4; Ambition, Success; Hobby, Sports.
Boston College

JOHN N. DIONNE
12 Le Fevre St., Mattapan
St. Raphael's, Hyde Park
Cadet Captain, 4; *Record* Representative, 3; Ambition, Success; Hobby, Radio.
Business

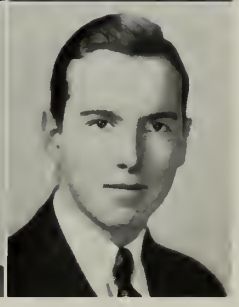

FREDERICK DONALDSON
"Steve"
726 Commonwealth Ave., Back Bay
Newton Country Day, Newton
French Club, 4; Music Club, 4; *Record*, Alumni Editor, 4; Current Events, 4; *Record* Literary, 4; Ambition, Diplomatic Corps Hobby, Sailing.
Wesleyan

PAUL M. DONOVAN
"Professor"
35 Elmdale St., Dorchester
Grover Cleveland, Dorchester
Room Captain, 2, 3; Tennis Club, 2, 3; Music Appreciation Club 3, 4; *Record* Staff, 4; Song Committee, 4; Ambition, Social Service; Hobby, Writing.
Boston College

DAVID S. DUDELSON
"Dudy"
56 Evelyn St., Mattapan
Roger Wolcott, Mattapan
Cadet Lieutenant, 4; Ambition, Success; Hobby, Sports.
College

STEPHEN J. DOWD
"Steve"
4 Avon Pl , Charlestown
St. Francis de Sales, Charlestown
Ambition, C. P. A.; Hobby, Sports.
Business

EDWIN M. DUNN
"Eddy"
63 Goodale Rd., Mattapan
Solomon Lewenberg, Mattapan
Orchestra, 2, 3, 4; Ambition, Success; Hobby, Music.
College

ALBERT F. DOYLE
"Al"
4 Mt. Pleasant Pl., Roxbury
Dearborn, Roxbury
Ambition, Success; Hobby, Sports.
Business

JAMES A. DUNN
"Blondie"
15 Primrose St., Roslindale
Longfellow, Roslindale
Room Councilor, 2; Ambition, Electrical Engineering; Hobby, Radio.
Business

JOSEPH T. DOYLE
"Joe"
12 Lorenzo St., Dorchester
St. Ann's, Dorchester
Music Appreciation Club, French Club, 3; Current Events Club, 4; Ambition, Naval Officer; Hobby, Research.
College

JAMES J. EARLEY
"Jim"
20 Potosi St., Dorchester
St. Peter's, Dorchester
Baseball, 3; Ambition, Success; Hobby, Sports.
College

DAVID S. DRAGAN
"Van"
27 Rose St., South End
Abraham Lincoln, South End
Cadet Lieutenant, 4; Ambition, Industrial Chemistry; Hobby, Old Coins.
Civil Service

JAMES M. EDMISTON
"Scotty"
22 W. Walnut Pk., Roxbury
Theodore Roosevelt, Roxbury
Cadet Lieutenant, 4; Ambition Engineering; Hobby, Reading.
Northeastern

PHILIP H. EISENBERG
31 Irma St., Dorchester
Frank V. Thompson, Dorchester
Cadet Captain, 4; Room Councilor, 3; Ambition, Electrical Engineering; Hobby, Reading.
College

JACK N. ENTIS
"Jackie"
73 Fowler St., Dorchester
Oliver Wendell Holmes, Dorchester
Math Club, Secretary and Treasurer; Honor Roll, 1, 2, 3; Music Appreciation, 3; Library Corps, 4; Lawrence Prize, F3, G2 M3; Current Events Club; Cadet Lieutenant, 4; Ambition, Science; Hobby, Math.
M. I. T.

JOSEPH ELIAS
"Joe"
,62 W. Dedham St., South End
Rice, South End
Lawrence Prize, F & D, 4; Ambition, Success; Hobby, Sports.
Dental Technician

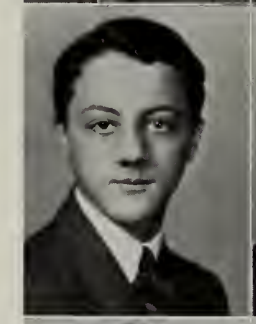

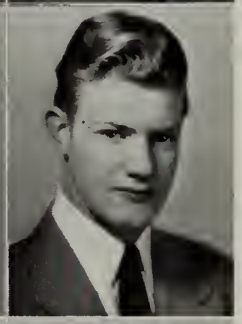

JOSEPH F. FARREN
"Joe"
22 Bynner St., Jamaica Plain
Cheverus Parochial, Jamaica Plain
Glee Club, 3; Ambition, Commercial Art; Hobby, Sports.
Art School

WILLIAM ELIAS
"Bill"
141 Hudson St., South End
Robert Gould Shaw, W. Roxbury
Room Captain, 3; *Record*, 4; Ambition, Business; Hobby, Sports.
College

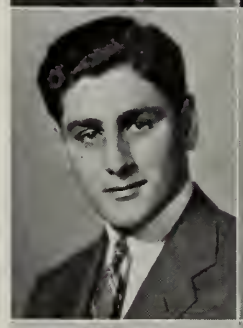

CHARLES J. FEENEY
"Chuck"
93 Sanborn Ave., W. Roxbury
Sophie W. Ripley, W. Roxbury
French Club, 3; Track, 3; Baseball, Manager, 3; Ambition, Aeronautical Engineering; Hobby, Photography.
M. I. T.

KENNETH G. ELKINS
"Kenny"
84 Wallingford Rd., Brighton
Thomas A. Edison, Brighton
Band, 2, 3, 4; Ambition, Salesmanship; Hobby, Sports.
College

CHARLES H. FELLOWES
168 Bolton St., S. Boston
Track, 3; Ambition, U. S. Air Corps; Hobby, Sports.
U. S. Army Air Corps

KENNETH L. ELLIS
"Ellis"
30 Waban St., Roxbury
Lewis Intermediate Roxbury
Band Captain; Track, 3; French Club, 3; Math Club, 3, 4; Ambition, Forestry; Hobby, Sports.
College

JOSEPH F. FERNANDEZ
"Joe"
6 Ashley St., Jamaica Plain
Cheverus Parochial, Jamaica Plain
Ambition, Success; Hobby, Sports.
College

PAUL H. FERNBERG
"Pep"
40 Wentworth St., Dorchester
St. Matthew's, Dorchester
Lawrence Prize, F & D, 1; Hockey, 2 (E), 3 (E), 4 (E); Football, 2, 3; Track, 3; Ambition, Success; Hobby, Sports.
Business

MORRIS L. FINE
"Moishe"
34 Greendale Rd., Mattapan
Solomon Lewenberg, Mattapan
Rifle Club, 2; Ambition, Dentistry; Hobby, Sports.
College

WILLIAM A. FERRARA
"Billy"
2 Rochester St., South End
Abraham Lincoln, South End
1A*; Honor Roll, 2; Ambition, Success; Hobby, Sports.
Business

JACOB FINK
"Jack"
38 Genesee St., South End
Abrahma Lincoln, South End
7A*; Honor Roll, 1, 2, 3; Room Councilor, 2, 4; Lawrence Prize, F & D, 2; *Record* Stenographer; Cadet Lieutenant, 4; Ambition, Success; Hobby, Stamps.
Boston University

AMERICO L. FERULLO
"Ric"
249 Chambers Street, West End
Michelangelo North End
Cadet Lieutenant, 4; Room Councilor, 3; Ambition, Radio Engineering; Hobby, Sports.
College

DANIEL J. FINN
70 Eustis St., Roxbury
Dearborn, Roxbury
Honor Roll, 1; 1A*; Lawrence Prize, 1 (H); Track, 2, 3, 4; Room Councilor, 4; Vice President, Current Events Club, 4; Ambition, Law; Hobby, Sports.
Boston University

HENRY H. FETTIG
"Henny"
36 Atherton St., Roxbury
Theodore Roosevelt, Roxbury
Cadet Lieutenant, 4; Ambition, Airplane Designing; Hobby, Model Airplanes.
Northeastern

ROBERT A. FISHBURN
"Fishie"
8 Estrella St., Jamaica Plain
Mary E. Curley, Jamaica Plain
Ambition, C. P. A.; Hobby, Reading.
Business School

HARRY J. FIFIELD
170 Sydney St., Dorchester
Edward Everett, Dorchester
Glee Club, 2, 3, 4; Record Staff, 4; Ambition, C. P. A.; Hobby, Sports.
Business

HUGH B. FITZGERALD
"Fitz"
64 Brayton Road Brighton
Thomas A. Edison, Brighton
Cadet Captain, 4; Ambition, C. P. A.; Hobby, Sports.
Business School

JOHN R. FITZGERALD
"Fitzie"
21 Adams St., Dorchester
St. Peter's, Dorchester
1A*; Cadet Lieutenant, 4; Ambition, Success; Hobby, Work.
College

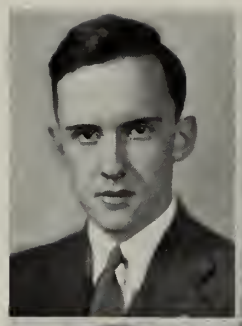

ROBERT B. FITZPATRICK
"Fitzy"
330 Commonwealth Ave., Back Bay
Tucker, Milton
Ambition, Pharmacy; Hobby, Sports.
College of Pharmacy

JOHN T. FITZGERALD
"Fitzie"
9 Flavia St., Dorchester
St. Ann's, Dorchester
Bugle Corps, 1st Prize, 3; Ambition, Success; Hobby, Music.
Boston College

MONTE R. FLAGG
"Flash"
30 Alexander St., Dorchester
Patrick T. Campbell, Dorchester
Cadet Lieutenant, 4; Ambition, Chemistry; Hobby, Sports.
Iowa State College

ROBERT G. FITZGERALD
"Red"
45 Hunnewell Ave., Brighton
Our Lady of Presentation, Brighton
Cadet Lieutenant, 4; Ambition, Sports; Hobby, Sports.
Notre Dame

EDWARD L. FLAHERTY
"Spot"
669 Second St., S. Boston
Gate of Heaven, S. Boston
Ambition, Success; Hobby, Dancing.
College

JOSEPH W. FITZGIBBON
25 Thornton St., Roxbury
Dudley, Roxbury
Football, 3, 4; Ambition, Success; Hobby, Sports.
Boston College

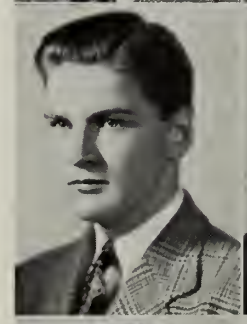

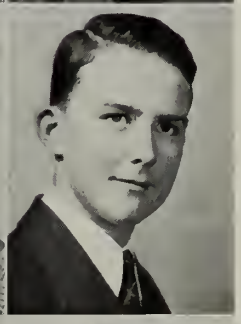

JOHN T. FLAHERTY
16 Arcola St., Jamaica Plain
Cheverus, Jamaica Plain
Lawrence Prize, F & D, 3; Ambition, Air Corps; Hobby, Stamps.
College

DANIEL V. FITZPATRICK
"Uncle Dan"
42 Wrentham St., Dorchester
St. Mark's, Dorchester
Glee Club, 1, 2, 3; Cadet Captain, 4; Drum Corps, 4; Ambition, Radio; Hobby, Radio.
Business

WALTER F. FLAHERTY
"Walla"
15 Colonial Ave., Dorchester
St. Matthew's, Dorchester
Football, Asst. Manager, 2; Ambition, Accounting; Hobby, Sports.
College

EVANS J. FLYNN
"Red"
33 Bernard St., Dorchester
Oliver Wendell Holmes, Roxbury
Ambition, Navy; Hobby, Sports.
U. S. Navy

JAMES H. FORD
"Jim"
236 Washington St., Brighton
St. Columkille's, Brighton
Camera Club, 2; Ambition, Aeronautical Engineering Hobby Sport.
College

ROBERT A. FOGARTY
"Bob"
10 Schirmer Rd., W. Roxbury
Robert Gould Shaw, W. Roxbury
Stamp Club, 3; Golf Club, 2, 3, 4; Ambition, Naval Architecture; Hobby, Ship Models.
College

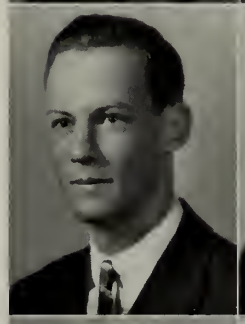

STANLEY FORMAN
"Stan"
29 Fessenden St., Mattapan
Solomon Lewenberg, Mattapan
Football, 4; Ambition, Radio; Hobby, Radio.
Massachusetts Radio School

JAMES J. FOLEY
"Buck"
151 Fairmount St., Dorchester
Frank V. Thompson, Dorchester
Football, 2, 3, 4 (E); Athletic Captain, 2, 3; Ambition, Success; Hobby, Sports.
U. S. Navy

FRANK N. FORTE
"Forte"
474 Shawmut Ave., Roxbury
Dearborn, Roxbury
Cadet Lieutenant, 4; Ambition, Stenography; Hobby, Sports.
Business

JOSEPH P. FOLEY
"Joe"
21 Fairbanks St., Brighton
Thomas A. Edison, Brighton
Ambition, Success; Hobby, Sports.
Business

ROBERT P. FORTI
"Bob"
5 Alvan Ter., Dorchester
Hugh O'Brien, Roxbury
Cadet Lieutenant, 4; Ambition, Business; Hobby, Sports.
Northeastern

PAUL F. FOLEY
"Paul"
2 Wilbur St., Dorchester
St. Philip's, Boston
Room Councilor, 4; Ambition, Success; Hobby, Sports.
College

GEORGE B. FOSTER
"Doc"
94 Floyd St., Dorchester
Frank V. Thompson, Dorchester
Football, 4 (E); Ambition, Research Chemistry; Hobby, Chemistry.
Northeastern

THOMAS W. FOTHERGILL
"Tom"
2496 Centre St., W. Roxbury
Robert Gould Shaw, W. Roxbury
Ambition, Engineering; Hobby, Music.
College

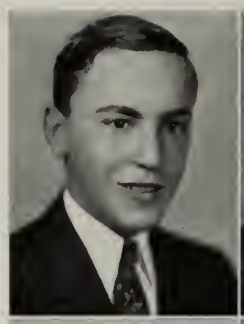

JOHN R. FUMAROLA
"Fumy"
105 Brighton St., West End
William Blackstone South End
Track 3; Tennis 3; Ambition, Social Service; Hobby, Sports.
Boston College

HARRY FRANGULES
"Husky"
38 Oswego St., South End
Abraham Lincoln, South End
Ambition, C. P. A.; Hobby, Sports.
Boston University

FRANCIS J. GAFFNEY
"Gaff"
76 South St., Jamaica Plain
St. Thomas', Jamaica Plain
Glee Club, 2, 3; Ambition, Civil Service; Hobby, Sports.
College

STRATES FRANGULES
"Charlie"
38 Oswego St., South End
Abraham Lincoln, South End
1A*; Cadet Captain, 4; Ambition, C. P. A.; Hobby, Sports.
College

JOSEPH P. GANNON
"Joe"
35 Glenhaven Rd., W. Roxbury
Robert Gould Shaw, W. Roxbury
Ambition, Success; Hobby, Sports.
U. S. Air Force

FRANCIS J. FRAZIER
"Frank"
7 Barry Pk., Dorchester
St. Peter's, Dorchester
Ambition, Success; Hobby, Sports.
College

MURRAY J. GART
24 Clarkwood St., Mattapan
Edmund P. Tileston, Mattapan
Cadet Lieutenant, 4; Room Councilor, 3; Ambition, Educator; Hobby, Mathematics.
College

HERBERT M. FREEDMAN
35 Chestnut Hill Ave., Brighton
Thomas A. Edison, Brighton
1A*; Cadet Lieutenant, 4; Math Club, 3; Current Events Club, 3; Room Councilor, 2; Ambition, Business; Hobby, Chemistry.
Boston University

JOSEPH GEMMATO
"Joe"
51 N. Russell St., West End
William Blackstone West End
Ambition, Mechanics; Hobby, Sports.
Business

ALFONSO M. GIANGRANDE
"Al"
65 Webster St., E. Boston
Donald Mc Kay, E. Boston
Ambition, Accounting; Hobby, Sports.
Boston University

WILLIAM J. GLEASON
"Bill"
107 Blake St., Mattapan
William Barton Rogers, Hyde Park
Baseball, 2, 4; Hockey, 4; Football, 4; Ambition, Success; Hobby, Sports.
Army Air Corps

MICHAEL F. GIARLA
"Mike"
89 Prince St., North End
St. Anthony's, North End
Ambition; Business Success; Hobby, Photography.
Business

LESTER N. GLEN
"Les"
225 Chestnut Hill Ave., Brighton
Andrew Jackson, Brighton
Ambition, Executive; Hobby, Sports.
Boston University

ROBERT T. GILBODY
"Buzzy"
3 Ely Rd., Dorchester
Woodrow Wilson, Dorchester
Football, 3, 3 (E); Math Club, 3; Ambition, College; Hobby, Sports.
Preparatory School

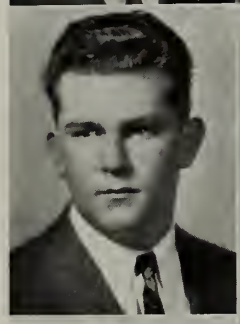

ROBERT J. GLYNN
42 Draper St., Dorchester
St. Peter's, Dorchester
Honor Roll, 1, 2; Lawrence Prize, F & D, 3; 1A*; Ambition, Chemistry; Hobby, Chemistry.
College

ROBERT A. J. GILDEA
"Gil"
38 Greaton Rd., W. Roxbury
Robert Gould Shaw, W. Roxbury
Glee Club, 3, 4; Ambition, Success; Hobby, Science.
College

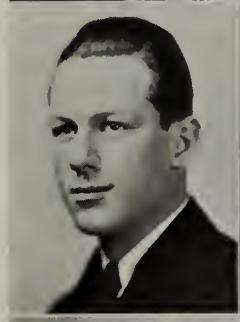

CIRIACO GNERRE
"Jerry"
144 Salem St., North End
Michelangelo, North End
Cadet Lieutenant, 4; Ambition, Engineering; Hobby, Dancing.
College

MAURICE F. GINSBERG
"Ginsy"
828 Blue Hill Ave., Dorchester
Oliver Wendell Holmes, Dorchester
Ambition, Mechanical Engineering; Hobby, Sports.
Northeastern

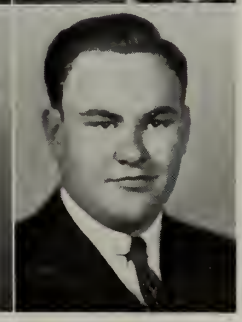

CHARLES W. GOETZ
"Charlie"
428 Centre St., Jamaica Plain
Mary E. Curley, Jamaica Plain
Cadet Lieutenant, 4; Rifle Club, 3; Ambition, Chemistry; Hobby, Music.
College

HUBERT S. GOLDBERG
"Hubie"
12 Nottinghill Rd., Brighton
Thomas A. Edison, Brighton
Cadet Lieutenant, 4; Camera Club, 3; Ambition, Business; Hobby, Sports.
College

MILTON A. GOLDMAN
"Milty"
41 Lorne St., Dorchester
Solomon Lewenberg, Mattapan
Cadet Lieutenant, 4; Ambition, Aeronautical Engineering; Hobby, Model Airplanes.
M. I. T.

NORMAN J. GOLDEN
23 Cummings Rd., Brighton
Alexander Hamilton Brighton
Math Club, 2; Current Events Club, 4; Music Appreciation, 2; Ambition, Physicist; Hobby, Music.
College

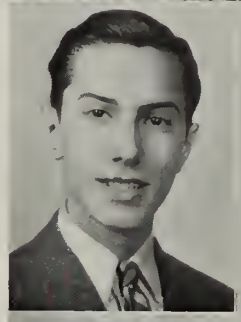

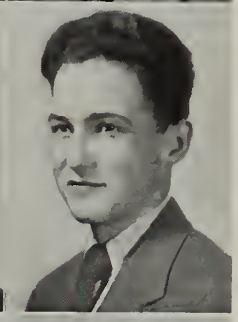

NATHAN GOLDMAN
"Nate"
5 Wales St., Dorchester
Oliver Wendell Holmes, Dorchester
Cadet Captain, 4; Ambition, Engineering; Hobby, Sports.
U. S. Navy

MEYER GOLDENBERG
"Mike"
100 Maverick St., E. Boston
Donald Mc Kay, E. Boston
Ambition, Aerial Photography; Hobby, Photography.
U. S. Army Air Corps

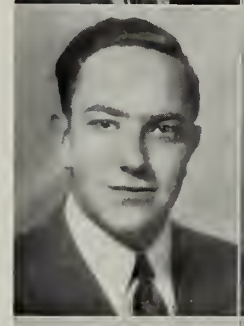

ABRAHAM GOLUBCHIN
"Al"
1049 Blue Hill Ave., Dorchester
Solomon Lewenberg, Mattapan Record, 2, 3; Ambition, Engineering; Hobby, Sports.
College

JOSEPH G. GOLDFARB
"Joe"
19 Irma St., Dorchester
Frank V. Thompson, Dorchester
Rifle Club, 2; Ambition, U. S. Marines; Hobby, Sports.
Boston University

SAMUEL GONDELMAN
"Gondey"
11 Allen St., West End
William Blackstone, West End Record, 3; Ambition, Business; Hobby, Sports.
Boston University

JOHN W. GOLDIE
"Jackie"
7 Greenmount St., Dorchester
St. William's, Dorchester
Football, 2, 3, 4 (E); Room Captain, 1; Ambition, Success; Hobby, Sports.
Business

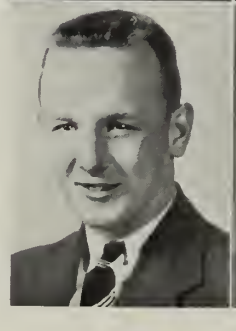

ALBERT A. GOODMAN
"Goody"
23 Goodale Rd., Mattapan
Solomon Lewenberg, Mattapan
Honor Roll, 2, 3; Cadet Lieutenant, 4; Math Club 4; Camera Club, 4; French Club, 3; Current Events Club, 4; Ambition, Business Executive; Hobby, Model Airplanes.
College

RALPH K. GOODWIN
"Goodwin"
1307 Commonwealth Ave., Brighton
William Howard Taft, Brighton
Cadet Lieutenant, 4; Math Club, 4; Room Councilor, 2; Ambition, Merchant Marine Hobby, Model Boats.
U. S. Maritime School

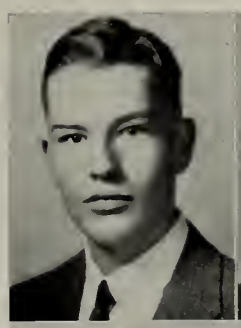

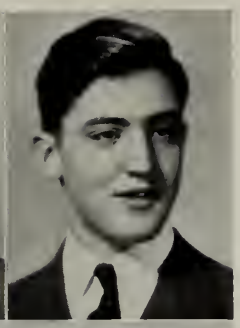

STEPHEN E. GRANDE
"Steve"
182 Cottage St., E. Boston
Donald Mc Kay, E. Boston
Cadet Lieutenant, 4; Ambition, Accounting; Hobby, Sports.
Business School

EDWARD M. GORCZYNSKI
"Edd"
9 Mt. Vernon St., Dorchester
St. Mary's, Dorchester
Ambition, Success; Hobby, Sports.
College

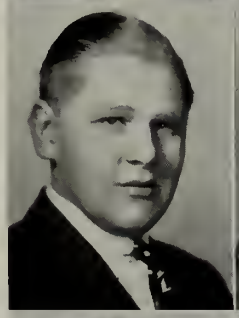

LEO R. GRAY
"Plug"
25 Munroe St., Roxbury
James P. Timilty, Roxbury
Track, 2, 4; Band, 2, 3, 4; Glee Club, 2; Ambition, Success, Hobby, Music.
Northeastern

JULIAN W. GORODETZER
"Gori"
27 Johnston Rd., Dorchester
Oliver Wendell Holmes, Dorchester
Cadet Lieutenant, 4; Library Corps, 2, 3, 4; Current Events Club, 4; Ambition, Engineering; Hobby, Research.
College

ROBERT F. GREALY
"Biba"
83 Hillside St., Roxbury
Blessed Sacrement, Jamaica Plain
French Club, 4; Ambition, Chemical Engineering; Hobby, Sports.
Business

DAVID W. GOUGH
"Dave"
12 Commonwealth Ave., Back Bay
Prince, Back Bay
1A*; Ambition, Success, Hobby, Model Building.
Business

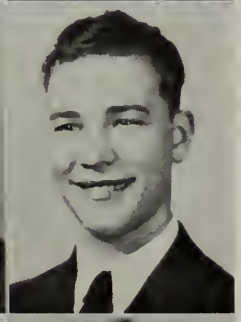

MICHAEL S. GRECO
"Mike"
13 Fleet St., North End
Michelangelo, North End
Ambition, Success; Hobby, Stamps.
Business

ARTHUR J. GOVERNOR
"Gov"
30 Sheridan St., Jamaica Plain
Mary E. Curley, Jamaica Plain
Rifle Club, 2; Band, 2; Ambition, Airplane Mechanics; Hobby, Airplanes.
Business

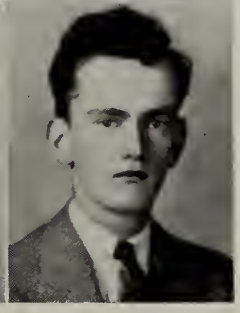

GEORGE H. GREER
9 Hathaway St., Jamaica Plain
Mary E. Curley, Jamaica Plain
Golf Club, 4; Ambition, Success; Hobby, Sports.
U. S. Coast Guard

JAMES P. GRIFFIN
"Griff"
4041 Washington St., Roslindale
St. Rita's, Roxbury
Cadet Lieutenant, 4; Athletic Captain, 3; Bugle Corps, 1, 2, 3, 4; Ambition, Success; Hobby, Sports.
Business

PAUL C. HABIB
"Paul"
14 Decatur St., South End
Abraham Lincoln, South End
Cadet Captain, 4; Ambition, College; Hobby, Stamps.
Business

EUGENE GRUDZINSKY
"Gene"
59 Spring Rd., West End
William Blackstone, West End
Cadet Captain, 4; Orchestra, 2, 3, 4; Ambition, Social Studies; Hobby, Music.
Colby College

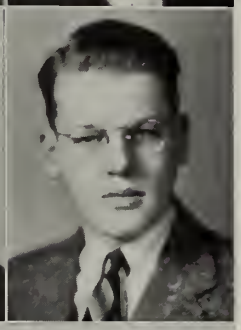

WILLIAM R. HALL
"Bill"
21 Hamilton St., Dorchester
Mather, Dorchester
1A*; Cadet Captain, 4; Room Captain, 2; *Record* Staff, 4; Ambition, Technology; Hobby, Sports.
College

BERNARD GUNNER
"Benny"
109 Erie St., Dorchester
Oliver Wendell Holmes, Dorchester
Cadet Captiin, 4; Ambition, Science; Hobby, Science.
Mass. School of Physiotherapy

EDWARD N. HALLOW
"Eddie"
3 May Pl., South End
Abraham Lincoln, South End
Track; Ambition, Orchestra; Hobby, Music.
U. S. Navy

GEORGE F. GUPTILL
"Gup"
24 Hunnewell Ave., Brighton
Winthrop Junior High, Winthrop
Band, 4; Ambition, Engineering; Hobby, Music.
College

ROBERT B. HANSON
"Bob"
22 Springhill Rd., Hyde Park
Rogers, Hyde Park
1A*; Lawrence Prize, F & D, 2, 3; Cadet Captain, 4; Student Council, 2, 3; French Club, 4; Room Councilor, 4; Picture, Chairman; Senior Class; Ambition, Aviation; Hobby, Aeronautics.
College

FRANK L. GUSTAFSON
"Gussie"
184 Perham St., W. Roxbury
Robert Gould Shaw, W. Roxbury
Ambition, U.S. Naval Air Corps; Hobby, Sports.
College

ALBERT F. HANWELL
"Bert"
668 Adams St., Dorchester
St. Ann's, Neponset
1A*, Honor Roll, 2; Lawrence Prize, F & D, 1; Cadet Captain 4; Ambition, Success; Hobby, Sports.
College

GERARD J. HARDIMAN
"Red"
37 Levant St., Dorchester
St. Peter's, Dorchester
Honor Roll, 1; Room Captain, 2; Cadet Lieutenant, 4; Dance Committee, 4; Ambition, Success; Hobby, Sports.
Business

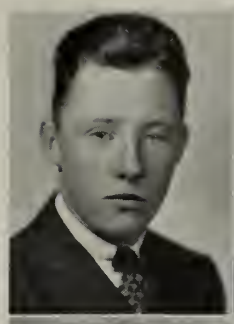

ALEXANDER E. HASTIE
"Tosko"
28 Magnolia St., Dorchester
Patrick T. Campbell, Dorchester
Ambition, Success; Hobby, Radio.
U. S. Navy

PAUL J. HARRINGTON
"Hago"
9 Swallow St., S. Boston
Nazareth, S. Boston
Ambition, Success; Hobby, Sports.
Business

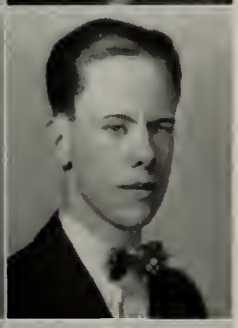

ARTHUR G. HAY
"Pat"
38 Olney St., Dorchester
Mather, Dorchester
Ambition, Civil Service; Hobby, Sports.
Business

BERNARD HARRIS
7 Page St., Dorchester
Oliver Wendell Holmes, Dorchester
Ambition, Aviation, Hobby, Sports.
Boston University

FRANCIS I. HECTOR
11 Holyoke St., Back Bay
Prince, Back Bay
Ambition, Success; Hobby, Sports.
College

JOHN J. HART, JR.
"Joe"
5 Mt. Warren, Roxbury
Boston Latin
Honor Roll, 2; Ambition, Navy; Hobby, Pigeons.
Merchant Marine

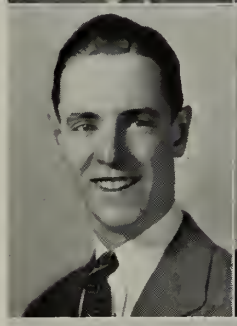

WALTER B. HEIDKE
"Wally"
46 Chestnut Ave., Jamaica Plain
Mary E. Curley, Jamaica Plain
Ambition, Success; Hobby, Photography.
Business

PAUL R. HARTIN
39 Robinson St., Dorchester
Grover Cleveland, Dorchester
1A*; Track, 3; Ambition, Success; Hobby, Sports.
Business

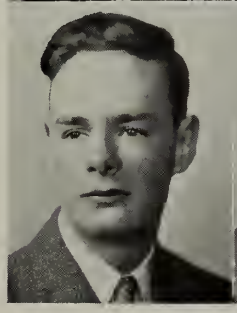

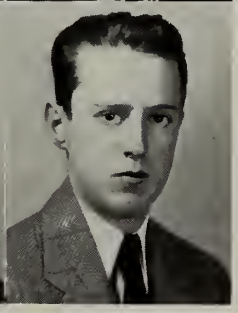

JOHN M. HEILER
"Jack"
1632 Tremont St., Roxbury
Mission, Roxbury
Ambition, Success; Hobby, Sports.
College

ARTHUR R. HEINEN
"Bumpy"
126 Walworth St., Roslindale
Washington Irving, Roslindale
Ambition, Photo Engraving; Hobby, Sports.
Business

LAWRENCE W. HIGH
7 Elbert St., Roxbury
Lewis, Roxbury
Cadet Captain, 4; Glee Club, 4; Track, 3; Ambition, Success; Hobby, Sports.
Business

CARL HEIT
"Red"
10 Florence St., South End
Abraham Lincoln, South End
Cadet Lieutenant, 4; Ambition, Success; Hobby, Books.
College

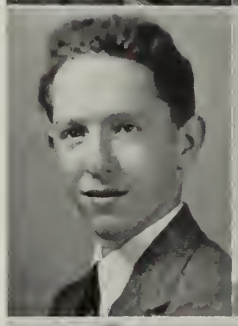

JOHN A. HINCHEY
"Jack"
45 Dracut St., Dorchester
Woodrow Wilson, Dorchester
Ambition, Navy; Hobby, Sports.
U. S. Navy

PAUL M. HEYMAN
"Pauly"
32 Wayne St., Roxbury
Solomon Lewenberg, Mattapan
Cadet Captain, 4; Current Events Club, 4; Ambition, Law; Hobby, Scouting.
College

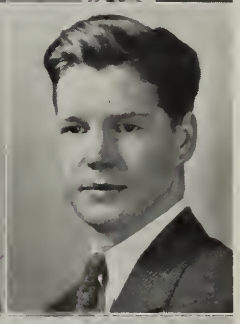

THOMAS J. HOEY
"Red"
328 Bunker Hill St., Charlestown
St. Francis de Sales, Charlestown
Ambition, Success; Hobby, Sports.
U. S. Navy

WILLIAM J. HICKEY
"Will"
47 Towers St., Jamaica Plain
St. Thomas', Jamaica Plain
Track, 2, 3; Ambition, Success; Hobby, Sports.
Night School

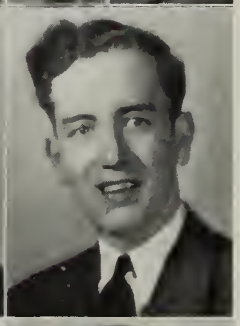

HENRY F. HOGAN, JR.
"Harry"
10 Carrol St., W. Roxbury
St. Francis de Sales, Charlestown
Trick Squad, 2; Ambition, Naval Air Corps; Hobby, Sports.
Boston College

JAMES F. HIGGINS
"Jim"
874 Second St., S. Boston
Nazareth, S. Boston
Cadet Lieutenant, 4; Ambition, Success; Hobby, Sports.
Business

JOHN A. HOLT
10 Humphreys Pl., Dorchester
St. Margaret's, Dorchester
Cadet Lieutenant, 4; Room Councilor, 3; Stamp Club, 4; Ambition, Engineering; Hobby, Stamps.
College

AARON HOLTZMAN
"Urry"
16 Fowler St., Dorchester
Oliver Wendell Holmes, Dorchester
Ambition, Aeronautical Engineering; Hobby, Sports.
Business

HARRY T. HUTCHESON
"Hutch"
11 Logan Way, S. Boston
Grover Cleveland, Dorchester
Ambition, Aviation; Hobby, Sports.
U. S. Army

ROBERT P. HUDSON
"Huddy"
5 Schirmer Rd., W. Roxbury
Robert Gould Shaw, W. Roxbury
Cadet Lieutenant, 4; Ambition, Army Air Corps; Hobby, Sports.
Boston College

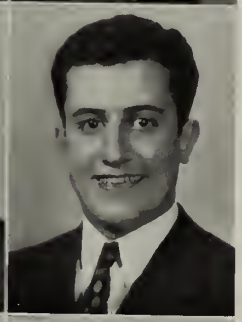

FREDERICK J. HYDER
"Freddy"
1463 Washington St., South End
Oliver Lawrence
Ambition, Civil Service; Hobby, Sports; Cadet Captain.
Business

JOHN J. HURLEY
"Jack"
108 I St., S. Boston
Gate of Heaven, S. Boston
Track, 2, 3; Ambition, Accounting; Hobby, Sports.
Business School

EDMUND HYLANDER
"Eddy"
16 Malcolm Rd., Jamaica Plain
Mary E. Curley, Jamaica Plain
Ambition, U. S. Marines; Hobby Sports.
U. S. Marines

MELVIN HUROVITZ
"Mel"
11 Portina Rd., Brighton
Thomas A. Edison, Brighton
Track, 2 (E); 3 (E); Ambition, Success; Hobby, Sports.
College

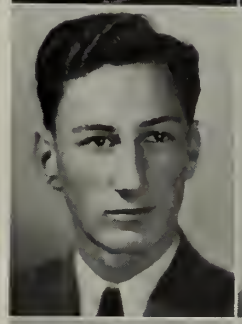

JAMES M. IARUSSI
"Jim"
907 Saratoga St., E. Boston
Chevarus, E. Boston
Honor Roll, 1, 2; Cadet Major, 4; Room Councilor, 2; Ambition, Naval Aviation; Hobby, Drawing.
College

CARL R. HURTIG
"Bob"
17 Ellet St., Dorchester
Grover Cleveland, Dorchester
1A*; Honor Roll, 2, 3; Lawrence Prize, F & D, 2, 3; Cadet Captain, 4; *Record* Representative, 3; Math Club, 4; Ambition, Success; Hobby, Sailing.
College

ROBERT J. JABLONSKY
"Jabber"
27 Temple St., West End
St. Joseph's, West End
Record Business; Glee Club, 4; Ambition, Radio Mechanics; Hobby, Radio.
Wentworth Institute

WILLIAM D. JACOBS
"Jake"
35 South St., Brighton
Washington Irving, Roslindale
Ambition, Naval Aviation; Hobby, Sports.
Boston College

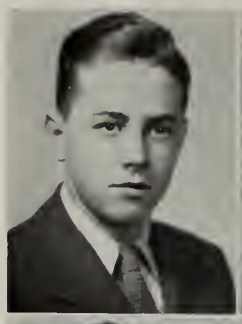

DONALD F. JOHNSON
"Ducky"
139 Chestnut Ave., Jamaica Plain
Mary E. Curley, Jamaica Plain
Orchestra, 4; Band, 2, 3, 4; Ambition, College; Hobby, Sports.
College

PALMER H. JACQUES
"Jake"
1197 Commonwealth Ave., Brighton
William Howard Taft, Brighton
Rifle Club, 3; Ambition, Naval Officer; Hobby, Aeronautics.
Coast Guard Academy

RALPH H. JONES, JR.
"Jonsey"
43 Parker Hill Ave., Roxbury
Martin, Roxbury
Cadet Captain, 4; Ambition, Civil Engineering; Hobby, Sports.
Northeastern

THOMAS M. JENKINS
"Big Red"
552 Massachusetts Ave., S. E.
Shaw Junior High, Washington, D. C.
Ambition, History Professor; Hobby, Sports.
College

CHARLES F. JORDAN
"Rocky"
55 Whitten St., Dorchester
St. Mark's, Dorchester
Ambition, Success; Hobby, Guns.
Post Graduate

ROBERT A. JENNINGS
"Jen"
17 Firth Rd., Roslindale
Washington Irving, Roslindale
Ambition, Success; Hobby, Sports.
Business

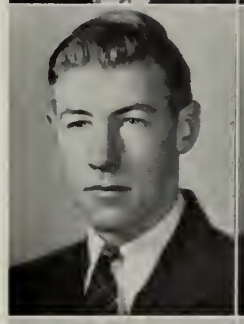

WALTER F. JORDAN
"Wally"
7 Rollins St., West End
Abraham Lincoln, West End
Ambition, Aviation; Hobby, Stamps.
Business

FRANK J. JETON
"Frankie"
13 E. Hastings St., W. Roxbury
Sacred Heart Academy, Sharon
1A*; Ambition, Aeronautical Engineering; Hobby, Sports.
Business

ROBERT L. JUMPER
"Bob"
47 Symphony Rd., Back Bay
Prince, Back Bay
Room Councilor, 1; Athletic Captain, 1; Track, 1 (E), 2 (E), 3 (E), 4 (E); Cadet Lieutenant 4; Football, 4 (E); Ambition, Filing; Hobby, Sports.
Boston University

EDWIN G. KAGAN
43 Columbia Rd., Dorchester
Woburn Junior High
1A*; Lawrence Prize, F, 1; Ambition, Optometrist; Hobby, Sports.
Mass. School of Opometry

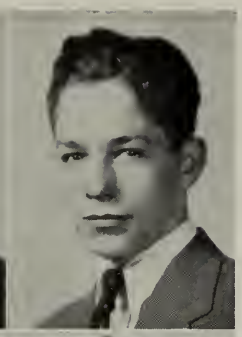

WILLIAM F. KAVANAGH
"Bill"
25 Atkins St., Brighton
Thomas A. Edison, Brighton
Baseball, 3, 4; Ambition, Success; Hobby, Sports.
U. S. Navy

WILLIAM S. KAMEESE
"Bill"
1755 Commonwealth Ave., Brighton
Quincy, Roxbury
Honor Roll, 1, 2; Current Events Club, 4; Room Councilor, 4; Ambition, Success Hobby, Coins.
Dartmouth

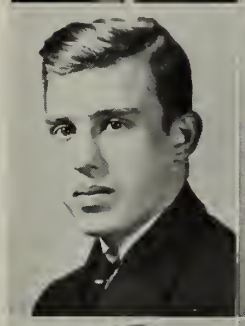

THOMAS J. KEANE
"Buster"
170 Hamilton St., Dorchester
St. Peter's, Dorchester
Ambition, Pilot; Hobby, Photography.
Business

ROBERT D. KASSELS
"Gassy"
98 Willowwood St., Mattapan
Roger Wolcott, Mattapan
Math Club, 4; Camera Club, 4; Music, 4; Ambition, Orthodontist; Cadet Lieutenant, 4; Hobby, Sports.
Tufts College

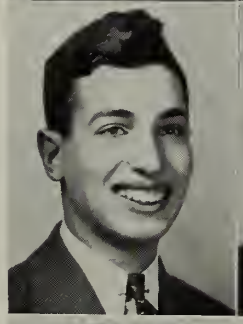

RICHARD J. KEARNS
"Big Dick"
28 Mt. Ida Rd., Dorchester
St. Peter's, Dorchester
Football, 3 (E), 4 (E); Captain 4; Ambition, Success; Hobby, Sports.
Mt. Ida Preparatory

GEORGE KATZ
68 Ormand St., Mattapan
Solomon Lewenberg, Mattapan
Cadet Captain, 4; Current Events Club, 3; Math Club, 4; Ambition, Chemical Engineering Hobby, Chemistry.
M. I. T.

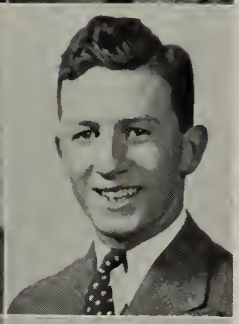

MATTHEW N. KELEHER
"Matty"
28 Spring St., W. Roxbury
Robert Gould Shaw, W. Roxbury
Baseball, 3 (E), 4 (E); Room Councilor, 3; Track, 4; Ambition, Success; Hobby, Sports.
College

LEONARD E. KATZ
"Wings"
124 Lucerne St., Dorchester
Patrick T. Campbell, Roxbury
Cadet Lieutenant, 4; Ambition, U. S. Army Pilot; Hobby, Sports.
Northeastern

JOHN P. KELLEY
"Kel"
21 Fairbanks St., Brighton
St. Columbkille's, Brighton
2A*; Honor Roll, 2, 3; Lawrence Prize, F & D; Fife & Drum Corps, 1, 2, 3; Ambition, Drafting; Hobby, Sports.
Business

JAMES P. KELLY
"Kel"
36 Oakton Ave., Dorchester
St. Albert's, New York
Glee Club, 2; Room Councilor; Cadet Lieutenant, 4; Secretary, Treasurer, 3, 4; Ambition, Success; Hobby, Sports.
Business

FRANCIS X. KENNEY
"Ken"
6 Henley St., Charlestown
Clarence R. Edwards, Charlestown
Ambition, Success; Hobby Sports.
U. S. Navy

JOHN J. KELLY
"Kel"
83 Wood Ave., Hyde Park
William Barton Rogers, Hyde Park
Cadet Major, 4; Ambition, Police Force; Hobby, Sports.
College

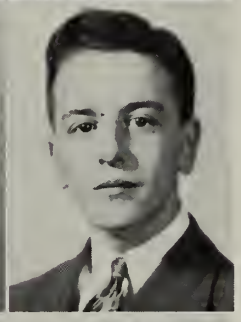

WILLIAM J. KENNEY
"Shorty"
155 E. Cottage St., Dorchester
William E. Russell, Dorchester
Cadet Lieutenant, 4; *Record*; Typist, 4; Individual Prize Ambition, Success; Hobby, Sports.
Business

JOSEPH P. KELLY
"Kel"
52 Forbes St., Jamaica Plain
Cheverus, Jamaica Plain
Ambition, Success; Hobby, Sports.
Business

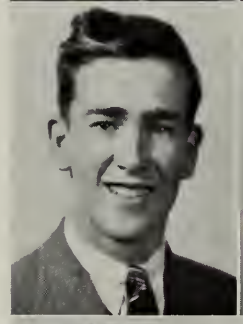

CHARLES F. KERRIGAN
"Charlie"
211 Hancock St., Dorchester
Mather, Dorchester
Ambition, Law; Hobby, Music.
College

THOMAS F. KELLY, JR.
"Fat"
52 Forbes St., Jamaica Plain
Cheverus, Jamaica Plain
Room Councilor, 1; Lawrence Prize, F & D, Vice President, Junior Class, 3; Football, 4 (E); Ambition, Politics; Hobby, Law.
Harvard

STANLEY A. KESHEN
"Stan"
18 Boulevard Ter., Allston
Thomas A. Edison, Brighton
Band, 2, 3, 4; Orchestra, 3; Ambition, Success; Hobby, Music.
College

THOMAS F. L. KELLY
"Kell"
214 Centre St., Dorchester
St. Mark's, Dorchester
Ambition, Business; Hobby, Sports.
Business

THOMAS F. KILDAY
"Tom"
9 Westerly St., Jamaica Plain
Cheverus, Jamaica Plain
Football, Asst. Manager, 4; Ambition, Electricity, Hobby, Electricity.
Business

JOSEPH W. KILEY
"Joe"
53 Adams St., Dorchester
Mather, Dorchester
Ambition, U. S. Navy; Hobby, Sports.
U. S. Navy

ARAM F. KURKJIAN
30 Alexander St., Dorchester
Patrick T. Campbell, Dorchester
Ambition, Success; Hobby, Sports.
Business

FRANCIS E. KING
25 Barry St., Dorchester
Mather, Dorchester
Honor Roll, 1; Cadet Lieutenant, 4; Room Captain, 4; Ambition, Success; Hobby, Sports.
College

WILLIAM B. LaCROIX
"Bruno"
69 Brayton Rd., Brighton
Our Lady of Presentation, Brighton
Ambition, Success; Hobby, Photography.
Business

M. IRA KOERNER
"Ira"
2 Sutherland Rd., Brighton
Thomas A. Edison, Brighton
Cadet Lieutenant, 4; Ambition, Success; Hobby, Sports.
Wharton School of Finance

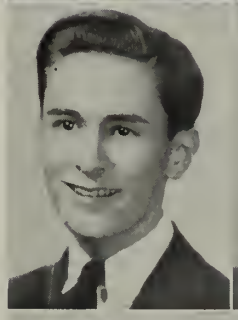

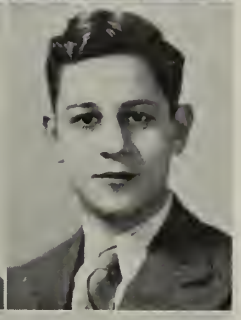

ELIAS LAHAM
"Louis"
270 Shawmut Ave., South End
Rice, South End
Ambition, Chemistry; Hobby, Chemistry.
College

ALEXANDER J. KOSMO
"Kosie"
430 Tremont St., South End
Abraham Lincoln, South End
Ambition, Business, Hobby, Sports; Cadet Captain.
U. S. Marines

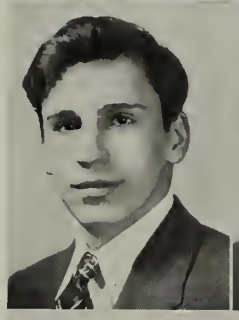

PETER A. LALOOSES
"Pete"
23 Humphreys St., Dorchester
William E. Russell, Dorchester
1A*; Honor Roll, 2; Cadet Lieutenant, 4; Student Councilor, 3; Room Councilor, 2; French Club, 3; Ambition, Success; Hobby, Sports.
College

EDWARD S. KRAJEWSKI
"Ed"
16 Dartmouth St., South End
Rice, South End
3A*; Lawrence Prize, P2, K3; Honor Roll, 3; Cadet Lieutenant, 4; Ambition, Physics; Hobby, Chess.
Business College

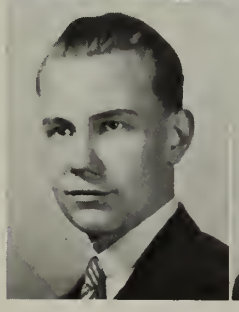

MARVIN LAMPERT
566 Norfolk St., Mattapan
Solomon Lewenberg, Mattapan
Honor Roll, 2; Cadet Lieutenant, 4; Ambition, Success; Hobby, Old Coins.
College

JOHN J. LANCASTER
"Lanky"
75 Pontiac St., Roxbury
Our Lady of Lourdes, Roxbury
2A*; Honor Roll, 3; Ambition, Accounting; Hobby, Photography.
Bentley School

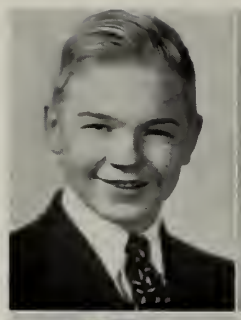

JOHN W. LAVEZZO
"Jack"
40 St. Edward Rd., E. Boston
Blackington, E. Boston
Camera Club, 1, 2, 3; Glee Club, 2, 3; Ambition, Radio; Hobby, Technical Work.
Business

PELLEGRINO J. LANDOLFI
"Billy
58 Auburn St., West End
St. Joseph's, West End
Lawrence Prize, 13; Honor Roll, 3; Ambition, Success; Hobby, Mechanics.
College

EDWARD E. LAYCOCK
14 Medfield St., Back Bay
William Mc Kinley, Back Bay
Ambition, Architecture; Hobby, Sports.
M. I. T.

EDWARD L. LANE, JR.
"Ted"
169 Willow St., W. Roxbury
Robert Gould Shaw, W. Roxbury
Band, 3; Ambition, Radio; Hobby, Radio.
M. I. T.

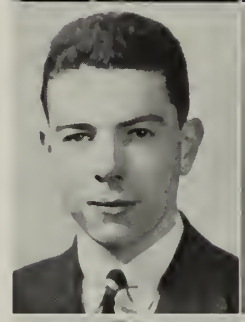

FRANCIS X. LEARY
"Larry"
38 Lonsdale St., Dorchester
St. Mark's, Dorchester
Ambition, U. S. Marine Corps; Hobby, Sports.
U. S. Marine Corps

JOHN E. LARKIN
"Sonny"
92 Appleton St., South End
Rice, South End
Ambition, Social Service; Hobby, Sports.
Boston University

EDWARD LEE
"Eddie"
1B Cortes St., South End
Abraham Lincoln, South End
Track; Baseball; Ambition, Success; Hobby, Sports.
Business

DONALD W. LaROSE
"Twinsie"
12 Ashford St., Allston
William Howard Taft, Brighton
Baseball, 2 (E), 3 (E), Co-Captain, 4; Ambition, Professional Sports; Hobby, Sports.
Travel

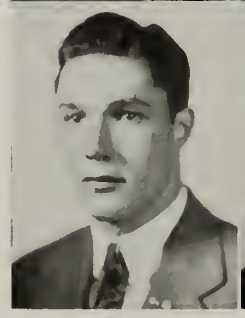

CHARLES H. LEIGHTON
"Charlie"
217 Gold St., S. Boston
Bigelow, S. Boston
Track, 3; Rifle Club, 3; Cadet Lieutenant, 4; Ambition, Success; Hobby, Collecting Arms.
College

PATRICK J. LEONARD
"Pat"
71 Hampstead Rd., Jamaica Plain
St. Thomas', Jamaica Plain
Cadet Lieutenant, 4; Ambition, Success; Hobby, Sports.
College

PHILIP LIEBERSON
69 Wayland St., Roxbury
Patrick T. Campbell, Roxbury
Ambition, Photography; Hobby, Photography.
U. S. Marines

ANGELO A. LEONE
"Ang"
84 N. Margin St., North End
St. Mary's, North End
Ambition, Success; Hobby, Photography.
Business

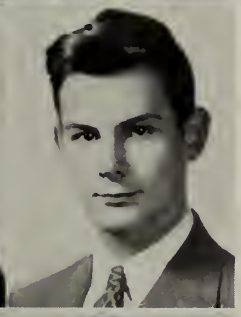

BERTRAM E. LIPMAN
"Bert"
643 Morton St., Mattapan
Solomon Lewenberg, Mattapan
Cadet Captain, 4; Current Events Club, 4; Ambition, Engineering; Hobby, Sports.
M. I. T.

JAMES D. LEVENSON
"Jimmy"
106 Strathmore Rd., Brighton
Boston Latin
Ambition, Aviation; Hobby, Model Airplanes.
M. I. T.

PASQUALE LOGIUDICE
"Pat"
60 Maverick St., E. Boston
Donald Mc Kay, E. Boston
Library Corps, 3; Ambition, Coast Guard Academy; Hobby, Sports.
College

NATHAN LEVINE
"Natie"
25 Calder St., Dorchester
Solomon Lewenberg, Mattapan
2A*; Honor Roll, 2, 3; Lawrence Prize, F & D, 3; Cadet Lieutenant, 4; Library Corps, 2, 3, 4; Ambition, Civil Engineering; Hobby, Sports.
College

DANIEL N. LORUSSO
"Ducky"
91 Prince St., North End
Michelangelo, North End
Cadet Lieutenant, 4; Alumni Committee; Glee Club; Ambition, U. S. Navy; Hobby, Sports.
Business

CARMEN J. LICCIARDI
16 Lamson St., E. Boston
Donald Mc Kay, E. Boston
Ambition, Business; Hobby, Sports.
Business

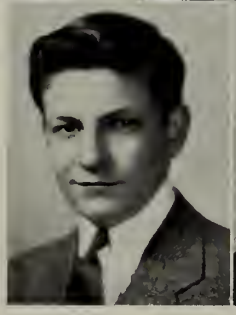

JOSEPH P. LOUGHNANE
"Joe"
32 Boutwell St., Dorchester
St. Ann's, Neponset
French Club, 4; Current Events Club, 3; Lawrence Prize, F & D, 1, 2; Cadet Lieutenant, 4; Ambition, Business; Hobby, Stamps.
Boston College

ANDREW J. LOUZAN
"Andy"
34 Clark St., North End
Michelangelo, North End
Honor Roll, 3; Lawrence Prize, F & D, 3; Cadet Lieutenant, 4; Ambition, Business; Hobby, Carpentry.
Bentley's School

CHARLES E. McARDLE
"Mac"
15 Leroy St., Dorchester
St. Peter's, Dorchester
Ambition, Success; Hobby, Sports.
Business

JOSEPH A. LUCIANO
144 Prince St., North End
St. Mary's, North End
Ambition, Success; Hobby, Pigeons.
Business

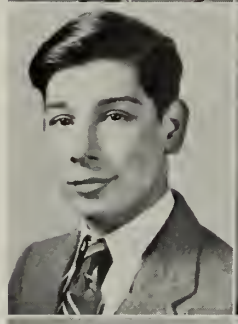

RAYMOND A. MacCALLUM
"Ray"
9 Durham St., Back Bay
Prince, Back Bay
Glee Club, 2, 4; Ambition, Success; Hobby, Sports.
Business

ROBERT F. LUTZ
"Bob"
52 Larchmont St., Dorchester
Grover Cleveland, Dorchester
Drum & Bugle, 3, 4; Cadet Captain, 4; Ambition, Success; Hobby, Sports.
Business

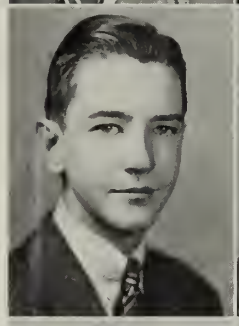

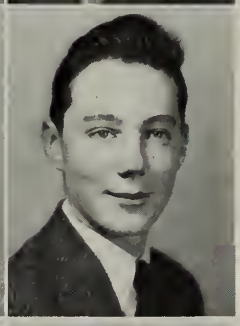

CHARLES J. McCARTHY
"Mac"
83 Huron Circle, Dorchester
St. Gregory's, Dorchester
Ambition, Success; Hobby, Sports.
Business

EDWARD J. LYNCH
"Jock"
106 Wrentham St., Dorchester
Woodrow Wilson, Dorchester
Honor Roll, 2; Ambition, Sports Reporting; Hobby, Sports.
Boston College

JAMES L. J. McCARTHY
"Mac"
384 K St., S. Boston
Gate of Heaven, S. Boston
Current Events, 4; Ambition, U. S. Navy; Hobby, Sports.
U. S. Navy

JAMES P. LYNCH
"Jim"
85 Bowdoin Ave., Dorchester
St. Peter's, Dorchester
Track, 1, 2, 3; Ambition, Electricity; Hobby, Coins.
Technical School

JOSEPH H. McCAULEY
"Joe"
18 Church St., Dorchester
Mather, Dorchester
Ambition, Success; Hobby, Sports.
Business

EDWARD J. McDONALD
"Mac"
106 Minden St., Jamaica Plain
Cheverus, Jamaica Plain
Ambition, Accounting, Hobby, Sports.
Business

LeROY L. McGONAGLE
"Louis"
65 Pearl St., Charlestown
St. Francis de Sales, Charlestown
Ambition, Army Air Corps; Hobby, Sports.
Business
Business

JAMES M. McDONALD
"Mac"
7 Saranac St., Dorchester
Woodrow Wilson, Dorchester
Honor Roll, 2, 3; Room Councilor, 3; Lawrence Prize, •F & D, Ambition, Travel; Hobby, Sports.
M. I. T.

JOHN L. McHUGH
Mac"
544 Saratoga St., E. Boston
St. Mary's, E. Boston
1A*; Athletic Captain, 3, 4; Library Corps, 3, 4; Ambition, Diesel Engineering; Hobby, Sports.
U. S. Engineering School

JOHN E. McDONALD
"Mac"
999 Dorchester Ave., Dorchester
St. William's, Dorchester
Ambition, Success; Hobby, Sports.
Business

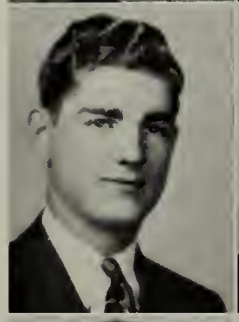

JOHN T. McINERNEY
'Mac"
84 Sheridan St., Jamaica Plain
Mary E. Curley, Jamaica Plain
Ambition, Engineering; Hobby, Sports.
College

PATRICK F. McDONOUGH
'Pat"
72 Codman Park, Roxbury
St. Joseph's, Roxbury
Ambition, Teaching; Hobby, Sports.
College

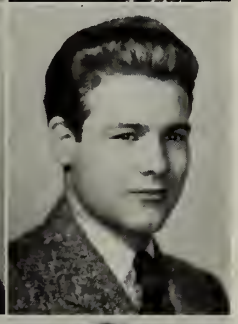

HENRY McKENNA
"Harry"
11 Follen St., Back Bay
Prince, Back Bay
Ambition, Success; Hobby, Sports.
College

JOSEPH M. McGONAGLE
"Joe"
945 Parker St., Jamaica Plain
Cheverus, Jamaica Plain
Ambition, Machinery; Hobby, Sports.
Business

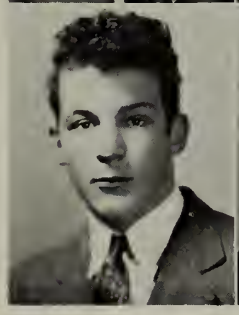

WILLIAM E. McKEON
"Bill"
16 Lenoxdale Ave., Dorchester
Woodrow Wilson, Dorchester
Cadet Lieutenant, 4; Room Councilor, 4; Ambition, Success; Hobby, Sports.
Business

NILUS J. MACKEY
"Ni"
45 Nonantum St., Brighton
Our Lady of Presentation, Brighton
Room Captain, 1; Ambition, Success; Hobby, Photography
U. S. Army

MICHAEL F. McNEIL
"Mac"
135 I St., S. Boston
Gate of Heaven, S. Boston
2A*; Honor Roll, 1, 2; *Record* Staff, 4; Ambition, Success. Hobby, Sports.
College

JOHN P. McMORROW
"Mickey"
253 Savin Hill Ave., Dorchester
St. William's, Dorchester
1A*; Honor Roll, 2; Cadet Lieutenant, 4; Track, 1; Hockey, 4 (E); Ambition, Teaching; Hobby, Sports.
College

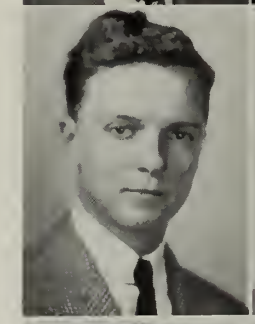

JOHN T. McNULTY
"Mac"
19 Chickatawbut St., Dorchester
St. Ann's, Dorchester
Cadet Lieutenant, 4; Ambition, Success; Hobby, Photography.
Boston College

JOSEPH E. McMURROUGH
"Joe"
16 Spalding St., Jamaica Plain
St. Thomas, Jamaica Plain
Current Events Club, 4; Athletic Captain, 3, 4; Track, 3; Football, 4; Ambition, Mechanics, Hobby, Sports.
U. S. Navy

TIMOTHY G. McSWEENEY
"Mac"
25 Lamartine St., Jamaica Plain
Cheverus, Jamaica Plain
Ambition, Success; Hobby, Sports.
Business

FRANCIS P. McNAMARA
"Mac"
58 Percival St., Dorchester
St. Peter's, Dorchester
Ambition, Sports; Hobby, Sports.
Business

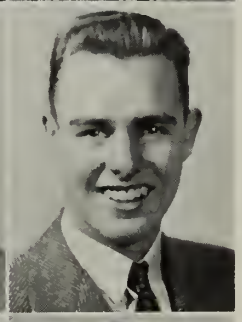

WILLIAM F. McSWEENEY
"Chic"
20 Dawes St., Dorchester
St. Margaret's. Dorchester
Rifle Club, 2; Ambition, Physical Instructor; Hobby, Sports.
Preparatory School

OWEN J. McNAMARA
"Joe"
66 S. Hobart St., Brighton
St. Columbkille's, Brighton
Honor Roll, 3; Accounting; Hobby, Sports.
Business School

JAMES MAGGIO
109 Chambers St., West End
William Blackstone, West End
Ambition, Success; Hobby, Sports.
Business

ROBERT S. MAHANEY
"Bobo"
43 Mozart St., Jamaica Plain
Mary E. Curley, Jamaica Plain
1A*; Room Councilor, 1; French 4; Honor Roll,2; Ambition, Success; Hobby, Dancing.
Boston College

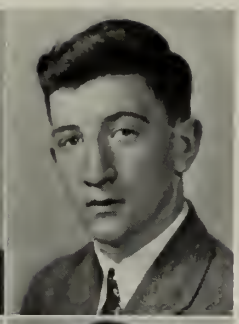

JOHN E. MALONEY
"Jake"
47 Chickatawbut St., Dorchester
St. Ann's, Neponset
Football, 4 (E); Hockey, 3 (E), 4; Baseball, 3 (E); Glee Club, 3; Ambition, Success; Hobby, Sports.
Business

DANIEL J. MAHONEY
"Danno"
5 Fox St., Dorchester
Mather, Dorchester
Ambition, Success; Hobby, Music.
College

JOHN F. MALONEY
"Jack"
612½ E. Fifth St., So Boston
Thomas N. Hart, S. Boston
Switchboard Operator, 4; Ambition, Business; Hobby, Photography
Business

JOHN C. MAKER
"Make"
66 Stockton St., Dorchester
Woodrow Wilson, Dorchester
Ambition, Chemical Engineering; Hobby, Sports.
Northeastern

ROBERT P. MALONEY
"Bob"
612½ E. Fifth St., S. Boston
Thomas N. Hart, S.Boston
Ambition, Business; Hobby, Photography.
Business

FRED MALMAD
"Duke"
88 Willowwood St., Dorchester
Frank V. Thompson, Dorchester
Library Club, 2; French Club, 2; Current Events Club, 2; Ambition, Orchestra; Hobby, Music.
College

LUCIO M. MANGANARO
"Lou"
7 Roach St., Dorchester
Mather, Dorchester
Track, 2 (E), 3 (E); Football, 4; Ambition, Salesmanship; Hobby, Sports.
College

GERALD N. MALONEY
"Jerry"
26 Bigelow St., Brighton
Thomas A. Edison, Brighton
Ambition, Success; Hobby, Sports.
Business

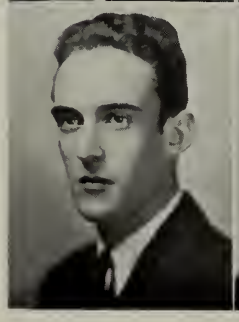

S. J. MANGIARATTI
"Mangi"
281 Sumner St., E. Boston
Donald Mc Kay, E. Boston
Ambition, Success; Hobby, Sports.
Business

FRANK A. MARSHALL
"Sport"
1051 Saratoga St., E. Boston
Blackington, E. Boston
Ambition, Merchant Marine; Hobby, Radio.
Massachusetts Nautical School

HAROLD E. MATTHEWS
"Red"
199 Hampden St., Roxbury
Dearborn, Roxbury
Honor Roll, 2; Lawrence Prize, F & D, 2; Athletic Captain, 4; Ambition, Army Air Corps; Hobby, Sports.
College

KENNETH P. MARSHALL
"Bo"
26 Allston St., Charlestown
St. Francis de Sales, Charlestown
Ambition, Merchant Marine; Hobby, Ships.
Preparatory School

GREGORY MAZARES
"George"
321 Harrison Ave., South End
Abraham Lincoln, South End
Aviation Club, 3; Current Events Club, 4; Ambition, Accounting; Hobby, Aviation,
Business

JOHN T. MARTELL
"Marty"
81 Jamaica St., Jamaica Plain
St. Thomas, Jamaica Plain
Cadet Lieut. Colonel, 4; Room Councilor; Ambition, Success; Hobby, Sports.
Business

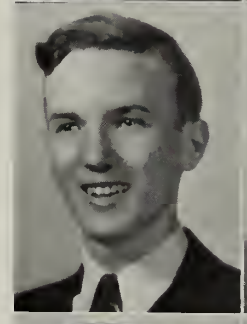

JOHN F. MAZONAKIS
"Mazzy"
55 Chandler St., South End
Rice, South End
Ambition, Accounting; Hobby, Sports.
Business School

WALTER A. MASCIOLI
"Widso"
35 Grayson St., Brighton
Woodrow Wilson, Brighton
Honor Roll, 2; Ambition, Engineering; Hobby, Photography.
Northeastern

EDWARD H. MEALEY
"Bud"
38 Semont Rd., Dorchester
St. Mark's, Dorchester
Room Councilor, 2; Ambition, Success; Hobby. Sports.
College

THOMAS B. MATERAZZO
"Tom"
312 Centre St., Jamaica Plain
Lowell, Jamaica Plain
Room Captain, 2; Ambition, Success; Hobby, Sports.
College

MICHAEL J. MEEHAN
"Mike"
1564 Dorchester Ave, Dorchester
Grover Cleveland, Dorchester
Ambition, U. S. Navy; Hobby, Sports.
Business

JOSEPH M. MEIER
"Pete"
11 Lombard St., Dorchester
Grover Cleveland, Dorchester
Lawrence Prize, F & D, 2; Ambition, Success; Hobby, Sports.
Business

ARTHUR L. MISSION
"Art"
34 Colonial Ave., Dorchester
Woodrow Wilson, Dorchester
Track; Ambition, Engineering; Hobby, Sports.
Business

NICHOLAS J. MIGLIOZZI
"Nickels"
71 Charter St., North End
Michelangelo, North End
Cadet Lieutenant, 4; Ambition, Aviation; Hobby, Sports.
Business

SIDNEY I. MITCHELL
"Mitch"
30 Wilmore St., Mattapan
Solomon Lewenberg, Mattapan
Cadet Lieutenant, 4; Track, 2; Current Events Club, 2; Room Captain, 2, 3, 4; Ambition, Success; Hobby, Sports.
College

DAVID P. MILLER
"Skipper"
226 Jamaicaway, Jamaica Plain
Cheverus, Jamaica Plain
Ambition, Naval Officer; Hobby, Sports.
College

JOSEPH MODICA
"Joe"
131 Havre St., E. Boston
Donald Mc Kay, E. Boston
2A*; Honor Roll, 2; Lawrence Prize, 3 (I); Ambition, Meteorologist; Hobby, Sports.
M. I. T.

XENOPHEN J. MIRAGEAS
"Phony"
51 W. Walnut Pk., Roxbury
Theodore Roosevelt, Roxbury
French Club, 2; Aviation Club, 2; Current Events Club, 4; Ambition, Success; Hobby, Reading.
College

JAMES H. MOLINEAUX
"Mul"
41 Dix St., Dorchester
John Winthrop, Dorchester
Glee Club, 1, 2, 3; Aviation Club, 1; Track, 2; Ambition, Success; Hobby, Sports.
Business

KENNETH R. MISNER
"Ken"
19 Wales St., Dorchester
Oliver Wendell Holmes, Dorchester
Cadet Lieutenant, 4; French Club, 2; Ambition, Mechanics; Hobby, Sports.
College

GEORGE T. MORAN
"Ted"
22 Crockett Ave., Dorchester
Harris, Dorchester
Orchestra; Glee Club, 1, 2, 3, 4; Ambition, Surgery; Hobby, Sports.
Medical Corps, U. S. Marines

JOSEPH B. MORAN
"Joe"
24 Old Morton St., Mattapan
St. Gregory's, Mattapan
Ambition, Mechanical Engineering; Hobby, Sports.
Business

THOMAS F. MORGAN
"Tom"
76 Broadway, S. Boston
St. Peter and Paul's, S. Boston
Ambition, Success; Hobby, Sports.
Business

EDWARD T. MORREO
"Porky"
35 N. Margin St., North End
St. Mary's, North End
Ambition, Aviation; Hobby, Sports.
Business

ROBERT J. MURPHY
"Bob"
56 Nottinghill Rd., Brighton
Alexander Hamilton, Brighton
Football, 3 (E), 4 (E); Athletic Captain, 3; Track, 3, 4; Alumni Committee, 4; Baseball, 3, 4; Lawrence Prize, F & D, 2; Ambition, Aviation; Hobby, Sports.
Boston College

CHARLES R. MURRAY
7 A St., Hyde Park
St. Raphael's, Hyde Park
Record Staff, 4; Track, Asst. Manager, 4; Ambition, Electrical Engineering; Hobby, Music.
Northeastern

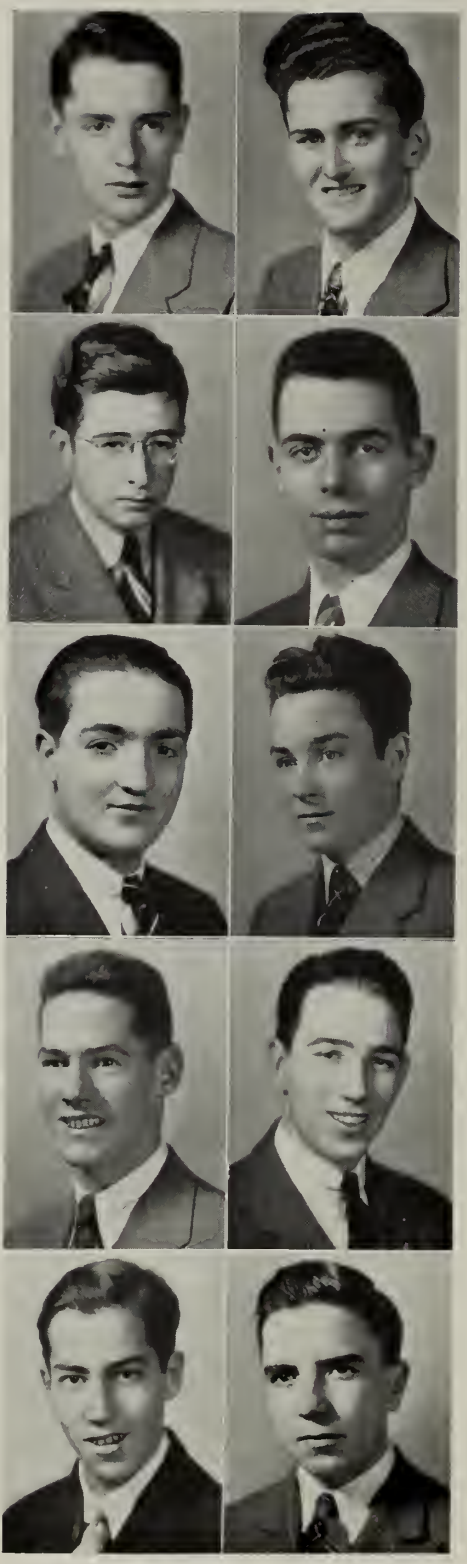

STEPHEN F. MURRAY
"Steve"
8 Capen St., Dorchester
St. Matthew's, Dorchester
Ambition, Accounting; Hobby, Sports.
Bryant & Stratton

BENJAMIN MYERS
"Ben"
43 Colonial Ave., Dorchester
Oliver Wendell Holmes, Dorchester
1A*; Lawrence Prize, 3 (P); Camera Club, 3; Ambition, Engineering; Hobby, Radio.
Northeastern

JAMES W. NAGLE
5 Hillside Ave., Forest Hills
Francis Parkman, Jamaica Plain
Ambition, Success; Hobby, Sports.
College

RICHARD K. NAGLE
"Dick"
370 Park St., W. Roxbury
Robert Gould Shaw, W. Roxbury
Track, 2, 4; Ambition, Business; Hobby, Radio.
Boston College

FRANCIS A. NARDONE
"Doc"
44 Evans St., Dorchester
St. Matthew's, Dorchester
Ambition, Success; Hobby, Sports.
Business School

GEORGE NARINIAN
210 W. Broadway, S. Boston
Bigelow, S. Boston
Math Club, 4; Ambition, Pharmacy; Hobby, Photography.
Mass. College of Pharmacy

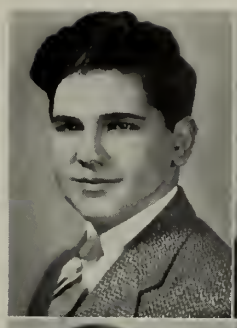

RICHARD J. NELSON
"Dick"
11 Belvidere St., Back Bay
Farm & Trades, Thompson's Island
Ambition, Printing; Hobby, Sports.
U. S. Marines

PETER NASTI
"Cronk"
50 Poplar St., West End
William Blackstone, West End
Track, 3, 4; Ambition, Music; Hobby, Stamps.
Business

WILLIAM W. NEVILLE
"Nev"
70 Oakton Ave., Dorchester
St. Ann's, Dorchester
Cadet Captain, 4; Individual Prize, 2; Ambition, Success; Hobby, Sports.
Business

JOHN N. NEARHOS
"Yokel"
12 O'Callaghan Way, S. Boston
Grover Cleveland, Dorchester
Track, 2, 3; Ambition, Physical Instructor; Hobby, Physical Culture.
Business

JOHN NICHOLS
50 Poplar St., West End
William Blackstone, West End
Lawrence Prize, 1 (D), 2 (D), (F); Cadet Captain, 4; Ambition, Commercial Art; Hobby Athletics.
Art School

WILLIAM T. NEE
"Neezo"
1 Victoria St., Dorchester
St. William's, Dorchester
Track, 1, 2, 3, 4; Baseball, 1, 2; Hockey, 1, 2; Ambition, Sports; Hobby, Sports.
U. S. Marines

JOHN J. NORTON
"Tiger"
32 Lawn St., Roxbury
Cheverus, Roxbury
Cadet Lieutenant, 4; Ambition, Sports; Hobby, Sports.
Business

RICHARD G. NEEDLE
"Dick"
15A Portina Rd., Brighton
Thomas A. Edison, Brighton
Ambition, College; Hobby, Sports.
Boston University

JOSEPH M. NORTON
"Joe"
50 Virginia St., Dorchester
Patrick T. Campbell, Dorchester
Ambition, U. S. Army Air Corps; Hobby, Model Airplanes.
Army

JOSEPH M. NOVER
"Lou"
9 Weyanoke St., Dorchester
Woodrow Wilson, Dorchester
Cadet Lieutenant, 4; Ambition, Success; Hobby, Sports.
Business

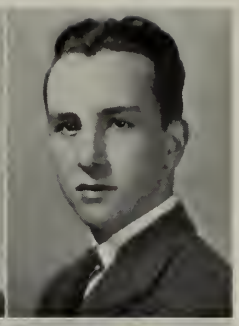

JOSEPH C. O'BRIEN
"J. C."
134 Cushing Ave., Dorchester
R. C. Humphrey's, Dorchester
Record Staff, 4; Ambition, Accounting; Cadet Lieutenant, 4; Hobby, Photography.
Business

ANDREW E. O'BRIEN
"Andy"
55 St. Mark's Rd., Dorchester
Woodrow Wilson, Dorchester
Cadet Lieutenant, 4; Ambition, Success; Hobby, Sports.
Northeastern

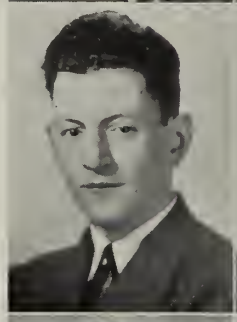

RICHARD G. O'BRIEN
"O'B"
465 Beacon St., Back Bay
Walnut Park Country Day, Newton
Record Staff, 2, 3; Circulation Manager, 4; Room Councilor, 3; Lawrence Prize, F & D, 3; Cadet Captain, 4; Ambition, Medicine; Hobby, Arms and Armor.
M. I. T.

JAMES J. O'BRIEN
"Obie"
116 Pleasant St., Dorchester
St. William's, Dorchester
Band, 1, 2; Track, 2, 3; Ambition, Business; Hobby, Sports.
Business

JOHN T. O'CONNELL
"Eager"
14 Haverford Rd., Jamaica Plain
Our Lady of Lourdes, Jamaica Plain
Ambition, Aviation; Hobby, Sports.
U. S. Marine Corps

JOHN D. O'BRIEN
22 Iffley Rd., Jamaica Plain
Our Lady of Lourdes, Jamaica Plain
Ambition, Success; Hobby, Sports.
Business

PAUL E. O'CONNELL
"Oakie"
47 Dix St., Dorchester
Woodrow Wilson, Dorchester
French Club, 2; Ambition, Naval Career; Hobby, Aviation.
U. S. Navy

JOHN T. J. O'BRIEN, JR.
"O'B"
33 Bainbridge St., Roxbury
St. Joseph's, Roxbury
French Club, 4; Ambition, Engineering; Hobby, Sports.
U. S. Navy

ROBERT C. O'CONNELL
"Bob"
47 Dix St., Dorchester
Woodrow Wilson, Dorchester
Cadet Captain; Ambition, Success; Hobby, Model Aviation;
U. S. Army

WALTER H. O'CONNELL
"Oakie"
9 Carroll St., W. Roxbury
Robert Gould Shaw, W. Roxbury
Math Club, 4; Ambition, Engineering; Hobby, Hunting.
College

MELVIN OLANSKY
"Mel"
15 Fessenden St., Mattapan
Solomon Lewenberg, Mattapan
Football, 3; Track, 2; Ambition, Aviation; Hobby, Sports.
Northeastern

WILLIAM J. O'CONNELL
"Okie"
9 O'Connell Rd., Dorchester
St. Gregory's, Dorchester
Switchboard Operator, 3; Ambition; Telephone; Hobby, Sports.
Business

THOMAS J. O'LAUGHLIN
"Tom"
332 Savin Hill Ave., Dorchester
St. William's, Dorchester
Ambition, Success; Hobby, Sports.
Business

ARSHAG OHANIAN
"Hans"
51 Bradford St., South End
Rice, South End
Room Councilor, 2; Ambition, Pharmacy; Hobby, Sports.
Mass. College of Pharmacy

CHARLES J. O'MALLEY
"Chill"
12 Hubbardston Rd., Dorchester
St. William's, Dorchester
Football, 2 (E), 3 (E), 4 (E); Co-Captain; Baseball, 2 (E), 3 (E); Hockey, 1 (E), 2 (E), 3 (E), 4 (E), Captain; Room Captain, 4; Vice President, Senior Class; Ambition, Physical Instructor; Hobby, Sports.
Lawrence Academy

JAMES J. O'HARA
"Bud"
15 Rockmere St., Dorchester
St. William's, Dorchester
Ambition, Success; Hobby, Sports.
Business

ROBERT F. O'MEARA
"Bob"
493 Talbot St., Dorchester
Woodrow Wilson, Dorchester
Athletic Captain, 2, 3; Ambition, U. S. Navy; Hobby, Sports.
U. S. Navy

JAMES J. O'KEEFE
"Oky"
39 George St., W. Roxbury
Robert Gould Shaw, W. Roxbury
Ambition, Navy; Hobby, Sports.
Business

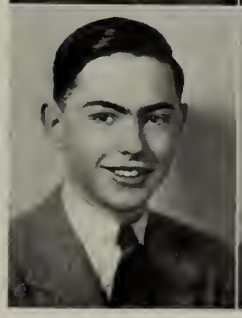

WILLIAM M. O'MELIA
"Bill"
19 Darius Ct., S. Boston
St. Matthew's, Dorchester
Honor Roll, 1; Hockey, 2, 3, 4; Ambition, Success; Hobby, Sports.
Business

JAMES F. ORPIN, JR.
"Jim"
39 Bartlett St., Charlestown
Clarence R. Edwards, Charlestown
Ambition, Navy; Hobby, Stamps.
Navy

JOSEPH S. PANZICA
"Pan"
23 Motte St., South End
Abraham Lincoln, South End
Cadet Lieutenant, 4; *Record* Staff, 4; Ambition, Pharmacy; Hobby, Music.
College

HARRY J. OSBORNE, II
"Ossie"
177 Weld St., W. Roxbury
Washington Irving, Roslindale
Rifle Club, 3; *Record* Staff, 2; Baseball, 3; Ambition, U. S. Navy; Hobby, Sports.
U. S. Navy

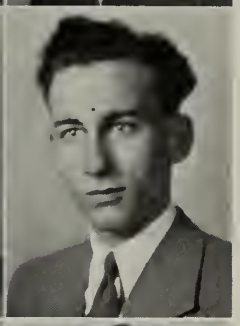

ALEXANDER PAPAZOGLAS
"Pop"
134 Castle St., South End
Abraham Lincoln, South End
Cadet Captain, 4; Math Club, 3, 4; French Club, 2; Ambition, Success; Hobby, Portraits.
Business

WILLIAM P. O'TOOLE
"Bill"
8 Fifield St., Dorchester
St. Margaret's, Dorchester
Ambition, Naval Officer; Hobby, Sports.
U. S. Navy

PETER PARALIKIS
"Roxy"
15 Noanet St., South End
Abraham Lincoln, South End
Ambition, Business; Hobby, Sports.
U. S. Army

JOHN P. PAISIOS
"Greek"
9 Wilbur St., Dorchester
Edward Everett, Dorchester
1A*; Honor Roll, 2; Cadet Major, 4; Room Captain, 2, 3; Ambition, U. S. Navy; Hobby, Sports.
Annapolis Naval Academy

LEONARD A. PARIS
"Archie"
11A Rockland St., Roxbury
Central, Truro, N. S.
Ambition, Teaching; Hobby, Sports.
College

SALVATORE J. PANTANO
"Sal"
19 Endicott St., North End
Michelangelo, North End
Executive Committee, Senior Class, Cadet Lieutenant, 4; *Record* Typist, 4; Ambition, Business; Hobby, Sports.
Business

HENDERSON O. PARKER
"Hendie"
125 Crawford St., Roxbury
Louisa May Olcott, South End
Orchestra, 3; Fife Corps, 2; Bugle & Drum Corps, 3, 4; Ambition, Teaching; Hobby, Autographs.
College

RICHARD H. PARNAGIAN
"Saint"
3 Milford St., South End
Rice, South End
Ambition, Success; Hobby, Music.
College of Pharmacy

ROBERT K. PETERSON
"Pete"
11 Barrington Rd., Dorchester
Woodrow Wilson, Dorchester
6A*; Honor Roll, 2, 3; Lawrence Prize, F4; F & D, 2, 3; Cadet Colonel, 4; Ambition, Chemistry; Hobby, Chemistry.
Harvard

EDWIN A. PAUL
"Ed"
12 Zamora Ct., Jamaica Plain
Robert Gould Shaw, W. Roxbury
Honor Roll, 1, 2; 1A*; Lawrence Prize, M1; *Record* Staff, 4; French Club, 4; Student Council, 3, 4; President; Ambition, Teaching; Hobby, Sports.
College

ROY J. PETERSON
76 St. Brendan Rd., Dorchester
Dearborn, Dorchester
Cadet Captain, 4; Ambition, Medicine; Hobby, Sports.
College

MENDELL PECKER
"Mendy"
23 Eaton St., West End
William Blackstone, West End
Honor Roll, 2, 3; Ambition, Success; Hobby, Stamps.
Business

ROBERT H. PIKE
"Red"
15½ Wendover St., Dorchester
Edward Everett, Dorchester
Room Councilor; Ambition, Psychology; Hobby, Sports.
Business

PHILIP S. PERCH
"Phil"
4 Decatur St., South End
Abraham Lincoln, South End
4A*; Honor Roll, 2, 3; Lawrence Prize, 2 (M); Math Club, 4; Cadet Lieutenant, 4; Ambition, Chemistry; Hobby, Sports.
M. I. T.

BERNARD G. POLIT
10 Johnson Ter., Dorchester
Frank V. Thompson, Dorchester
Library Corps, 3, 4; Fife & Drum Corps, 2, 3, 4; Captain, 4; Music Appreciation Club, 3, 4; Vice President, 4; *Record* Staff, 4; Ambition, Success; Hobby, Liturgics.
College

ALFRED C. PERROTTI
"Jiggs"
64 N. Margin St., North End
Michelangelo, North End
Cadet Lieutenant, 4; Ambition, Success; Hobby, Sports.
U. S. Army

HAROLD J. POLIT
"Twin"
10 Johnson Ter., Dorchester
Frank V. Thompson, Dorchester
Honor Roll, 2; Cadet Lieutenant 4; Library Corps, 2, 3, 4; President, 4; Music Appreciation Club, 3, 4; Secretary, 4; Ambition, Success; Hobby, Liturgics.
College

ANDREW W. POLLOCK, JR.
"Andy"
32 Trapelo St., Brighton
Thomas A. Edison, Brighton
Current Events Club, 4; Stamp Club, 4: Asst. Track Manager, 4; Ambition, Journalism; Hobby Reading.
College

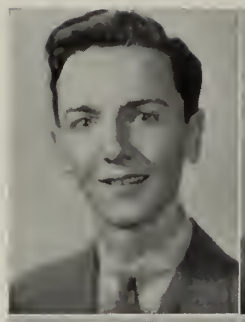

MEYER PRESS
"Manny"
108 Callender St., Dorchester
1A*; Cadet Lieutenant, 4; Ambition, Engineering; Hobby, Model Airplanes.
Northeastern

UZIEL PONN
"Uzie"
28 Phillips St., West End
William Blackstone, West End
Honor Roll, 2, 3; Cadet Lieutenant, 4; Ambition, Accounting; Hobby, Sports.
College

SIDNEY PRICE
"Sid"
24 Cunningham St., Roxbury
PatrickT. Campbell, Roxbury
Cadet Captain, 4; Ambition, Aeronautical Engineering; Hobby, Stamps.
College

JOHN G. PORCARO
"Johnny"
64 Bremen St., E. Boston
Our Lady of Mt. Carmel, E. Boston
Ambition, Business; Hobby, Sports.
Business

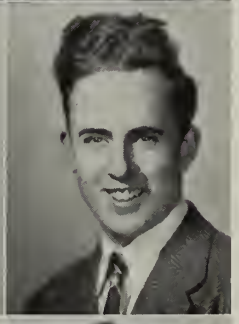

GEORGE L. PROCTOR
"Baldy"
9 Holden St., Dorchester
William E. Russell, Dorchester
Guidon Bearer, 2; Ambition, U. S. Navy; Hobby, Sports.
U. S. Navy

JACK PRAGER
"Jake"
29 Browning Ave., Dorchester
Oliver Wendell Holmes Dorchester
Ambition, Aviation; Hobby, Aviation.
U. S. Air Corps

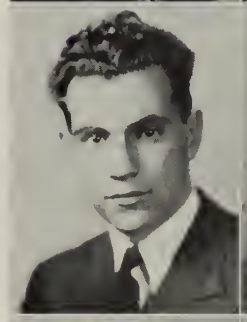

CHARLES M. PULEO
"Charlie"
15 Clark St., North End
Michelangelo, North End
Ambition, Machinist; Hobby, Sports.
Business

THEODORE S. PRASINOS
"Teddy"
680 Columbia Rd., Dorchester
Mather, Dorchester
Track, 4; Ambition, Business; Hobby, Sports.
College

RINO J. PULICARI
"Romeo"
75 Everett St., E. Boston
Donald Mc Kay, E. Boston
Ambition, Sports; Hobby, Sports.
Business

ANDREW P. PUOPOLO
"Zea"
32 Sheafe St., North End
Michelanelo, North End
Ambition, Success; Hobby, Sports.
Business

ROBERT E. REDDINGTON
"Bob"
22 Dickinson Rd., Brighton
Martin, Roxbury
Room Captain, 4; Stamp Club, 1; Airplane Club, 2; Ambition, Telephone; Hobby, Submarines.
Northeastern

CHARLES C. RAFTELL
"Charlie"
2 Jackson St., Charlestwon
St. Catherine's, Charlestown
1A*; Ambition, Air Corps; Hobby, Sports.
College

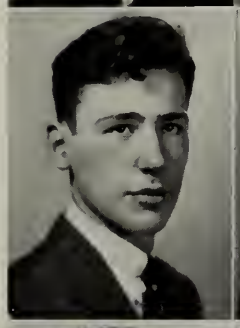

EDWIN C. REDWAY
"Charley"
38 Holyoke St., South End
Dwight, South End
Track, 2, 3, 4; Prize, Drum Competition, 2, 3; Ambition, Law; Hobby, Sports.
Business

WILLIAM J. RAFTELL
"Bill"
78 Elm St., Charlestown
Clarence R. Edwards, Charlestown
Room Councilor, 3; Ambition, Success; Hobby, Sports.
Michigan State

WINSLOW F. REECE
"Don"
55 Fort Ave., Roxbury
Timilty, Roxbury
Track, Asst. Manager, 4; French Club, 2; Ambition, Aviation; Hobby, Aviation.
U. S. Marines

FREDERICK J. RAYMOND
"Ted"
61 Smith St., Roxbury
Mission, Roxbury
Ambition, Civil Engineering; Hobby, Writing.
Northeastern

FRANCIS L. X. REGAN
"Frank"
53 Norton St., Dorchester
St. Peter's, Dorchester
6A*; Honor Roll, 1, 2, 3; Lawrence Prize, F & D, 1, 2; *Record* Staff, 3, 4; Business Manager; Executive Committee, Senior Class; Cadet Captain, 4; Ambition, Court Reporting; Hobby, Sports.
Business

ARTHUR K. REALE
"Art"
77 Pleasant Hill Ave. Dorchester
St. Gregory's, Dorchester
Athletic Captain, 1, 2; Ambition, Success; Hobby, Sports.
U. S. Marine Corps

EDWARD J. REGGIO
"Ed"
204 Norfolk St., Dorchester
St. Patrick's, Portland, Maine
Lawrence Prize, F & D, 3; Cadet Captain, 4; Ambition, Bookkeeping; Hobby, Sports.
Business

ROBERT T. REYNOLDS
"Bob"
86 Oakton Ave., Neponset
St. Ann's, Neponset
Ambition, Success; Hobby, Sports.
Business

JOHN F. ROBERTS
"Bud"
135 High St., Charlestown
Clarence R. Edwards, Charlestown
Ambition, Aviation Engineering; Hobby, Photography.

ARNOLD M. RICHMOND
"Arnie"
45 Orkney Rd., Brighton
Thomas A. Edison, Brighton
Camera Club, 2; Ambition, Optometry; Hobby, Sports.
Mass. School of Optometry

ALLAN D. ROBINSON
"Al"
3 Wales St., Dorchester
Solomon Lewenberg, Mattapan
Ambition, Dentistry; Hobby, Sports.
Tufts College

DENNIS C. RICUPERO
"Denny"
106 Bremen St., E. Boston
Donald Mc Kay, E. Boston
Honor Roll, 2, 3; Cadet Lieutenant, 4; Room Councilor, 4; Ambition, Aeronautical Engineering; Hobby, Model Airplanes.
Northeastern

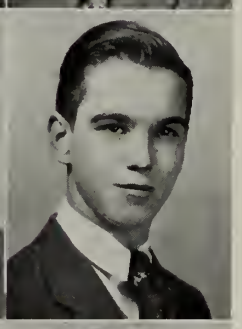

EUGENE M. ROCHE
"Gene"
41 Hastings St., W. Roxbury
Robert Gould Shaw, W. Roxbury
Record Staff, 3; Room Captain, 3; Rifle Club, 2, 3; French Club, 2; Ambition, U. S. Forces; Hobby, Hunting.
U. S. Marine Corps

FRANCIS X. RILEY
"F. X"
237 Eustis St., Roxbury
St. Patrick's, Roxbury
Drum Corps, 1; Ambition, U. S. Navy; Hobby, Photography.
U. S. Navy

LEO F. ROCHE
42 Hopedale St., Allston
St. Anthony's, Allston
1A*; Honor Roll, 1; Ambition, Success; Hobby, Sports.
U. S. Marine Corps

VINCENT D. J. RIORDAN
"Vin"
28 Ashcroft St., Jamaica Plain
Mary E. Curley, Jamaica Plain
Color Guard, 3; Ambition, Medicine; Hobby, Sports.
U. S. Army Cadet

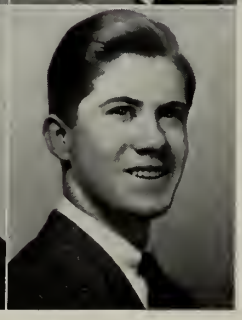

JOHN S. ROCHEFORT
"Spence"
490 Washington St., Brighton
Thomas A. Edison, Brighton
Orchestra, 3; Math Club, Secretary, Treasurer; Individual Prize, E. H. S. Band, 2, 3, 4; Cadet Lieutenant, 4; Ambition, Engineering; Hobby, Sports.
College

ARTHUR J. ROGAN
"Prof"
136 Hamilton St., Dorchester
Mather, Dorchester
Honor Roll, 2; Glee Club, 2, 3, 4; Ambition, Education; Hobby, Art.
Northeastern

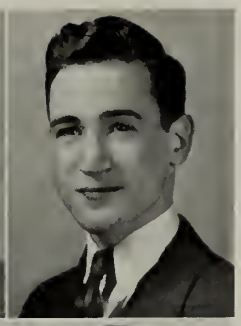

ALEXANDER E. ROSIN
"Al"
39 Union Park St., South End
Rice, South End
Glee Club, 4; Track, 4; Ambition, Success; Hobby, Sports.
Foreign Trade

EDWARD C. ROGERS
"Red"
14 Victoria St., Dorchester
St. Williams', Dorchester
Honor Roll, 1; Cadet Colonel, 4; Honor Guard and Trick Squad; Track Manager, (E); Glee Club, 1, 2, 3; Ambition, Naval Air Corps; Hobby, Sports.
College

PHILIP T. A. ROSSETTI
22 Oak St., Charlestown
Clarence R. Edwards, Charlestown
Ambition, Engineering; Hobby, Sports.
College

JOSEPH F. RORKE
"Joe"
62 Greaton Rd., W. Roxbury
Robert Gould Shaw, W. Roxbury
Hockey, 3, 4 (E); Ambition, Success; Hobby, Sports.
Boston College

RALPH J. ROSSI
7 Staniford St., West End
Michelangelo, North End
Cadet Lieutenant, 4; Ambition, Civil Engineering; Hobby, Stamps.
U. S. Marine Corps

HARVEY E. ROSEN
493 Warren St., Roxbury
Woodrow Wilson, Dorchester
Music Appreciation Club, 4; Ambition, Chemistry; Hobby, Cameras.
College

HENRY S. ROWEN
"Harry"
26 Lake St., Brighton
Thomas A. Edison, Brighton
Lawrence Prize, F & D, 1; Math Club, 4; Ambition, Engineering; Hobby, Sports.
Post Graduate

LAWRENCE B. ROSENDORF
"Larry"
105 Devon St., Roxbury
Solomon Lewenberg, Mattapan
1A*; Cadet Lieutenant, 4; Ambition, Bookkeeping; Hobby, Sports.
Business

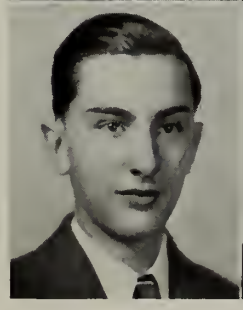

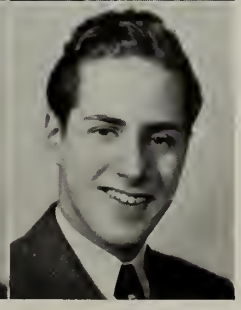

LAWRENCE RUBIN
"Larry"
58 Bellvista Rd., Brighton
Harriet A. Baldwin, Brighton
Honor Roll, 3; Cadet Lieutenant 4; Ambition, Engineering; Hobby, Music.
College

HAROLD J. RYAN
"Harry"
22 Maryland St., Dorchester
Edward Everett, Dorchester
Cadet Colonel, 4; Current Events Club, 3; Ambition, U. S. Navy; Hobby, Airplane Models.
Business

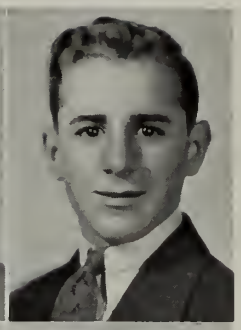

LEO L. SARDONE
"McGagen"
148 Salem St., North End
Michelangelo, North End
Alumni Committee; Room Councilor, 4; Ambition, Sports; Hobby, Sports.
Business

JOHN H. RYAN
18 Custer St., Jamaica Plain
St. Thomas', Jamaica Plain
Ambition, Sports Writing; Hobby, Sports.
Commercial School

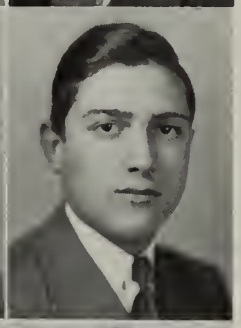

ALBERT J. SARNO
"Al"
16 Hull St., North End
Michelangelo, North End
Ambition, Success; Hobby, Sports.
Business

FRANCIS W. SACCO
"Kelly"
35 Leyden St., E. Boston
St. Lazarus, E. Boston
Baseball, 1 (E), 2 (E), 3 (E); 4; Co-Captain; Ambition, Aviation; Hobby, Sports.
U. S. Army

JAMES F. SAWAYA
"Jim"
16 Union Pk., South End
Rice, South End
Football, 4 (E): Ambition, Business; Hobby, Sports.
Business

ANTHONY W. SALERNO
"Sal"
416 Hanover St., North End
Michelangelo, North End
Ambition, Air Corps; Hobby, Sports.
College

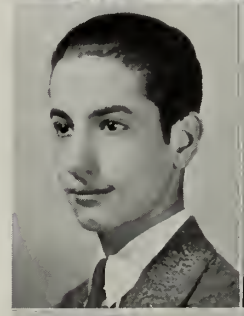

EMILIO J. SCAPICCHIO
"Mil"
102 Salem St., North End
Michelangelo, North End
Cadet Captain, 4; Rifle Club, 2, 3; Room Captain, 3; *Record* Staff, 4; Ambition, Success; Hobby, Sports.
U. S. Marine Corps

MELVIN SANDLER
"Mr. K."
41 Joy St., West End
William Blackstone, West End
Fife & Drum Corps, 2; Bugle & Drum Corps, 3, 4; Ambition, Law; Hobby, Sports.
College

THOMAS J. SCHIAVONE
"T Bone"
212 Maverick St., E. Boston
Donald Mc Kay, E. Boston
Cadet Captain, 4; Ambition, Naval Air Corps; Hobby, Sports.
U. S. Navy

GEORGE J. SELADOS
"Chub"
1740 Washington St., South End
Dwight, South End
French Club, 2; Football, 4 (E); Ambition, Navy; Hobby, Sports.
Northeastern

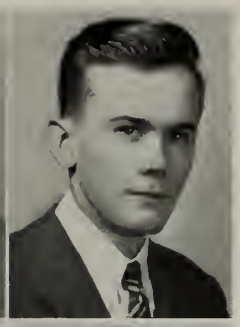

JOHN J. SHAUGHNESSY
"Shocco"
607 Parker St., Roxbury
St. Joseph's, Roxbury
Room Councilor, 2; French Club, 2; Ambition, Aviation; Hobby, Dancing.
U. S. Army Air Air Corps

SIDNEY SELICOVITZ
"Slick"
42 Harwood St., Dorchester
Frank V. Thompson, Dorchester
Cadet Lieutenant, 4; Ambition, Airplane Mechanics; Hobby, Sports.
Wentworth Institute

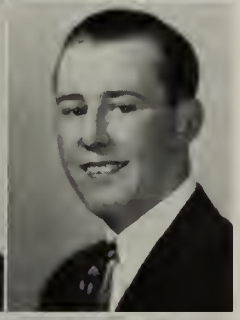

EDWARD F. SHEA
"Duke"
59 Patten St., Jamaica Plain
Francis Parkman, Jamaica Plain
Ambition, U. S. Army; Hobby, Music.
U. S. Army

NICHOLAS D. SERIO
5 Hull St., North End
Michelangelo, North End
Ambition, Success; Hobby, Sports.
Business

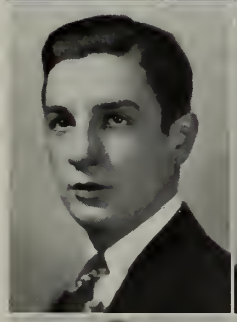

ROBERT M. SHEA
"Bob"
623 W. Park St., Dorchester
St. Matthew's, Dorchester
Ambition, U. S. Navy; Hobby, Sports.
U. S. Navy

GEORGE E. SERPIS
36 Falmouth St., Back Bay
Martin, Roxbury
1A*; Honor Roll, 1, 2; Lawrence Prize, F & D, 3; Room Councilor, 2; Cadet Captain, 4; Ambition, Chemical Engineering; Hobby, Sports.
Northeastern

JOHN F. SHEEHAN
"Jack"
3 Kensington St., Roxbury
St. Joseph's, Roxbury
1A*; Honor Roll, 1; Room Councilor, 3; Cadet Captain, 4; Ambition, Chemical Engineering; Hobby, Sports.
Tufts College

ALBERT A. SHAHIAN
"Al"
15 Mt. Ida Rd., Dorchester
Mather, Dorchester
Ambition, Aviation: Hobby, Stamps.
Northeastern

EUGENE J. SICILIANO
"Geno"
67 Salem St., North End
Michelangelo, North End
Ambition, Aviation; Hobby, Sports.
Business

ERNEST SIEGEL
"Ernie"
21 Outlook Rd., Mattapan
Solomon Lewenberg, Mattapan
Cadet Captain, 4; Current Events Club, 4; Camera Club, 4; Music Appreciation Club, 4; Ambition, Aeronautical Engineering; Hobby, Airplanes.
Northeastern

ROBERT L. SINGER
"Bob"
347 Charles St., West End
William Blackstone, West End
1A*; Cadet Captain, 4; Stamp Club, President; Ambition, Chemistry; Hobby, Stamps.
College

HARRY SILBERMAN
246 S. Huntington Ave., Jamaica Plain
Mary E. Curley, Jamaica Plain
Ambition, Success; Hobby, Sports.
Business

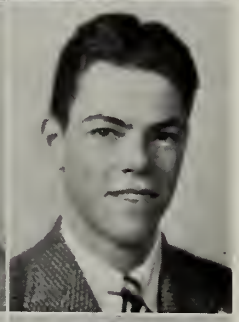

HENRY L. SITTIG
"Hank"
33 Chesbrough Rd., W. Roxbury
Robert Gould Shaw, W. Roxbury
Track, 2; Ambition, Success; Hobby, Sports.
College

SIDNEY L. SILBERT
"Sid"
93 Poplar St., West End
William Blackstone, West End
Ambition, Pharmacy; Hobby, Chemistry.
College

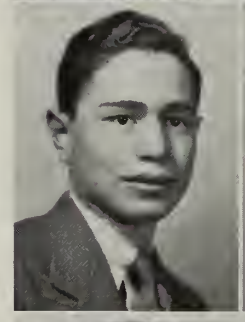

ERWIN SMALL
43 Columbia Rd., Dorchester
Patrick T. Campbell, Roxbury
Lawrence Prize, F & D, 2; Football Manager, 4 (E); Switchboard, 2, 3; Ambition, Farming; Hobby, Sports.
Randolph State Agriculture

DANIEL J. SILVERSTEIN
"Danny"
56 Holworthy St., Roxbury
Solomon Lewenberg, Mattapan
Honor Roll, 2, 3; 2A*; Lawrence Prize— 4 (L) Cadet Captain, 4; Athletic Captain, 4; Ambition, Engineering; Hobby, Sports.
College

MELVIN D. SMALL
"Mel"
24 Astoria St., Mattapan
Solomon Lewenberg, Mattapan
Camera Club, 4; Track, 3; French Club, 3; Ambition, Engineering; Hobby, Sports.
M. I. T.

JOSEPH SILVERSTEIN
21 Arbutus St., Dorchester
Solomon Lewenberg, Mattapan
Cadet Lieutenant, 4; Track, 3; Ambition. Electrical Engineering; Hobby, Sports.
Northeastern

FRANK T. SMITH
"Smitty"
865 Vets. of For. Wars Pkwy, W. Roxbury
Robert Gould Shaw, W. Roxbury
Ambition, Success; Hobby, Sports.
New Hampshire State

JOSEPH E. SMITH
"Snuffy"
613 Parker St., Roxbury
St. Francis de Sales, Roxbury
Cadet Lieutenant, 4; Ambition, Success; Hobby, Sports.
College

ROBERT M. SPEARS
"Pro"
66 Richfield St., Dorchester
Mather, Dorchester
Orchestra; Ambition, Success; Hobby, Music.
Business

WALLACE D. SMITH
"Wally"
69 Gainsboro St., Back Bay
Grammar, Gorham, N. H.
Ambition, Mechanical Engineering; Hobby, Photography.
Northeastern

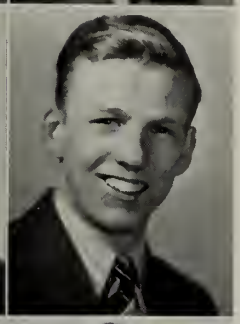

WILLIAM J. SPITZ
"Bill"
39 Buttonwood St., Dorchester
St. Margaret's, Dorchester
Cadet Captain, 4; Ambition, Success; Hobby, Sports.
Business

FRANK A. SOLIMINE
"Sully"
71 Charter St., North End
St. Anthony's, North End
2A*; Ambition, Marine Work; Hobby, Sports.
Business

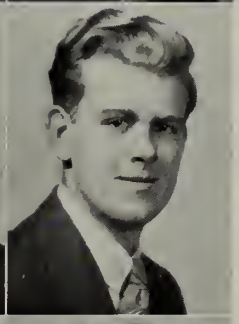

THOMAS F. STACK
"Tom"
11 Winslow St., Hyde Park
St. Raphael's, Hyde Park
Cadet Lieutenant, 4; Track, 2, 3; Football, 3, 4 (E); Baseball, 3; Ambition, Success; Hobby Sports.
College

GEORGE SOLOMON
"Solly"
70 Harvard St., South End
Abraham Lincoln, South End
Track; Individual Prize Drill; French Club; Ambition, Travel; Hobby, Dramatics.
Business

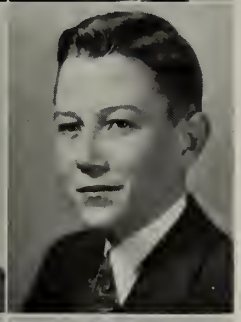

WILLIAM F. STANTON
"Bill"
26 Carson St., Dorchester
William E. Russell, Dorchester
Ambition, Success; Hobby, Sports.
Business School

ROBERT H. SOMMER
"Bob"
102 Fletcher St., Roslindale
Washington Irving, Roslindale
Cadet Lieut.Col., 4; *Record* Staff, 2, 3; Ambition, Mortician; Hobby, Stamps.
College

ANTHONY S. STASIO
"Tony"
34 Cottage St., E. Boston
Donald Mc Kay, E. Boston
Honor Roll, 3; Cadet Lieutenant, 4; Orchestra, 2, 3; Ambition, Navy; Hobby, Electric Trains.
U. S. Navy

VINCENT P. STASIO
"Jimmy"
34 Cottage St., E. Boston
Donald Mc Kay, E. Boston
Glee Club, 2; Track, 2 (E), 3 (E), 4 (E); Rifle Club, 2; Football, 4; Ambition, Navy; Hobby, Sports.
U. S. Navy

FRANK J. STRAZZULLA
"Strazz"
25 Allen St., West End
St. Joseph's, West End
Ambition, Travel; Hobby, Sailing.
U. S. Marine Corps

RALPH P. STIGLIANI
"Stigy"
52 Monument Ave., Charlestown
Clarance R. Edwards, Charlestown
Cadet Lieutenant, 4; Ambition, Music; Hobby, Music.
Business

MELVIN J. STRONG
"Joe"
54 Julian St., Dorchester
Washington Irving, Roslindale
Room Councilor, 1; *Record* Staff, 2; Track, 2; Ambition, U. S. Navy; Hobby, Sports.
Annapolis Naval Academy

WILLIAM G. STOCKDALE
64 Clearway St., Back Bay
Ambition, Success; Hobby, Sports.
U. S. Navy

CHARLES J. STUKAS
"Chase"
453 Broadway, S. Boston
Bigelow, S. Boston
1A*; Room Councilor, 3; Lawrence Prize, M. D., 4; Chief Cheer Leader; Math Club, 4; Baseball, Mangaer, 4; Ambition, Electrical Engineering; Hobby, Sports; Cadet Captain.
M. I. T.

WILLIAM H. STONE
"Bill"
185 Ruskindale Rd., Mattapan
William Barton Rogers, Hyde Park
Cadet Lieutenant, 4; Glee Club, 2, 3; *Record* Staff; Athletic Captain, 3; Stamp Club, 2; Ambition, Teaching; Hobby, Music.
University of New Hampshire

PETER A. STYMFAL
"Pete"
30 Falmouth St., Back Bay
New Grammar School of Athens
Cadet Major, 4; Ambition, Engineering; Hobby, Reading.
Northeastern

STRATIS J. STRATIS
22 Orchard St., Jamaica Plain
Mary E. Curley, Jamaica Plain
4A*; Honor Roll, 2, 3; Math Club, 4; Lawrence Prize, F & D, 2; Cadet Lieutenant, 4; Ambition, U. S. Army; Hobby, Sports.
U. S. Marine Aviation

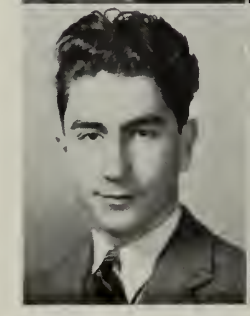

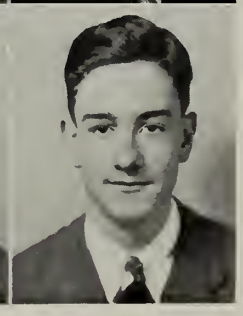

BRENDAN J. SULLIVAN
"Sully"
73 Draper St., Dorchester
St. Peter's, Dorchester
Honor Roll, 1; Cadet Captain, 4; Athletic Captain, 4; Ambition, Radio; Hobby, Coins.
College

JAMES D. SULLIVAN
"Denison"
733 La Grange St., W. Roxbury
Robert Gould Shaw, W. Roxbury
Ambition, Orchestra; Hobby, Music.
College

JOSEPH P. SULLIVAN
"Sull"
26 Union St., Brighton
St. Columbkille's, Brighton
Ambition, Success; Hobby, Sport.
Business

JAMES J. SULLIVAN
"Jim"
89 Knoll St., Roslindale
Washington Irving, Roslindale
Rifle Club, 3; Current Events Club, 4; Baseball, 3; Ambition, Law; Hobby, Sports.
Boston University

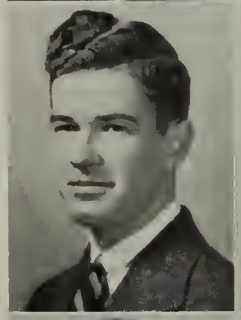

LAWRENCE SULLIVAN
"Larry"
307 Park St., W. Roxbury
Robert Gould Shaw, W. Roxbury
Football, 4 (E); Track, 4; Ambition, Success; Hobby, Sports.
Preparatory School

JAMES J. SULLIVAN
"Jim"
19 Fairmount St., Dorchester
St. Gregory's, Dorchester
Track, 3; Football, 3 (E), 4 (E); Ambition, Sports; Hobby, Sports.
U. S. Marine Corps

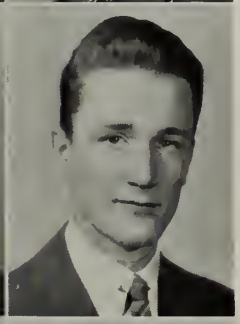

ROBERT J. SULLIVAN
"Sunshine"
92 Calumet St., Roxbury
Robert Gould Shaw, W. Roxbury
Ambition, Success; Hobby, Automobiles.
Naval Air Corps

JOSEPH D. SULLIVAN
"Sully"
31 Standard St., Mattapan
St. Gregory's, Dorchester
Track, 1, 2, 3; Football, 4 (E); Ambition, U. S. Forces; Hobby, Sports.
U. S. Marine Corps

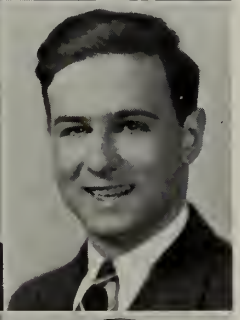

MAX M. SWARTZ
"Mac"
53 McLellan St., Dorchester
Solomon Lewenberg, Mattapan
Cadet Lieutenant, 4; Track, 2, 3; Cheer Leader, 4; French Club, Secretary, 3, 4; Current Events Club, 4; Alumni Committee, 4; Ambition, Electrical Engineering; Hobby, Sports.
Duke University

JOSEPH M. SULLIVAN
"Bud"
140 Adams St., Dorchester
Grover Cleveland, Dorchester
Track, 2, 3, 4 (E); Football, 2, 3 (E), 4 (E); Chairman, Dance Committee, 4; Athletic Captain, 2, 3; Ambition, Engineering; Hobby, Sports.
Northeastern

JAMES M. SWEENEY
"Jimmie"
14 Custer St., Jamaica Plain
St. Thomas', Jamaica Plain
Record Staff, 4; Ambition, Accounting; Hobby, Sports.
Commercial School

VICTOR SYMANSKI
"Vic"
38 Westland Ave., Back Bay
Hugh O'Brien, Roxbury
Cadet Lieutenant, 4; Orchestra, 3, 4; Ambition, Success; Hobby, Music.
Business

S. TASCHETTA, JR.
353 Chelsea St., E. Boston
Donald Mc Kay, E. Boston
2A*; Honor Roll, 2, 3; Lawrence Prize, I 12; Cadet Captain, 4; Ambition, Medicine; Hobby, Music.
College

BERNARD V. TACK
"Bernie"
18 Mt. Hood Rd., Brighton
Thomas A. Edison, Brighton
Ambition, Success; Hobby, Sports.
Business

JOSEPH V. TEDESCUCCI
"Teddy"
164 Gove St., E. Boston
Mt. Carmel, E. Boston
Ambition, Engineering; Hobby, Sports.
College

RALPH TALANIAN
147 Train St., Dorchester
Grover Cleveland, Dorchester
Cadet Lieutenant, 4; Ambition, Business; Hobby, Sports.
Boston University

CHARLES D. THOMPSON
"Tom"
31 Mellen St., Dorchester
Woodrow Wilson, Dorchester
Ambition, U. S. Coast Guard; Hobby, Printing.
Post Graduate

ANTHONY J. TAMOOSH
"Tony"
87 Oak St., South End
Abraham Lincoln, South End
Cadet Lieutenant, 4; Ambition, Sports; Hobby, Sports.
College

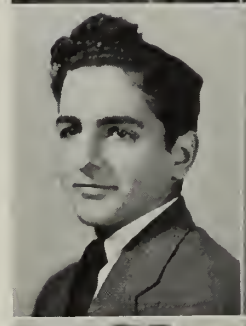

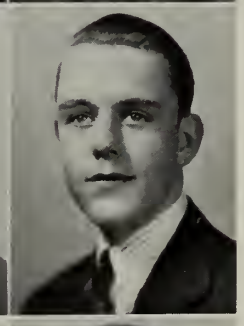

RICHARD D. THOMPSON
"Dick"
31 Mellen St., Dorchester
Emily A. Fifield, Dorchester
French Club, 4; Ambition, Success; Hobby, Stamps.
Business

JACOB TANGOOKIAN
"Jake"
6 Ashley St., Jamaica Plain
Mary E. Curley, Jamaica Plain
Bugle & Drum Corps, 4; Ambition, Radio; Hobby, Sports.
U. S. Navy

CLAUDIO G. TORLONE
"Chuck"
181 Salem St., North End
St. Anthony's, North End
Athletic Captain; Ambition, U. S. Air Forces; Hobby, Sports.
College

JAMES F. TUFFY
"Tuffy"
84 Hamilton St., Dorchester
St. Peter's, Dorchester
Ambition, Success; Hobby, Photography.
Business

CLAUDE F. VALLE, JR.
"Duke"
315 Huntington Ave., Back Bay
Prince, Back Bay
Music Appreciation Club, President; Band, 2, 3; Orchestra, 2, 3, 4; Ambition, Engineering; Hobby, Music.
Northeastern

HUGH T. TWOMEY
"Hughie"
36 Mystic Ave., Charlestown
Ambition, Success; Hobby, Sports.
Business

ROBERT N. VARMETTE
"Bob"
165 Huntington Ave., Back Bay
Lowell Graded, Lowell, Vt.
Ambition, Civil Service; Hobby, Photography.
Business

JOHN J. ULRICH
111 Walworth St., Roslindale
Woodrow Wilson, Dorchester
Ambition, Success; Hobby, Sports.
Northeastern

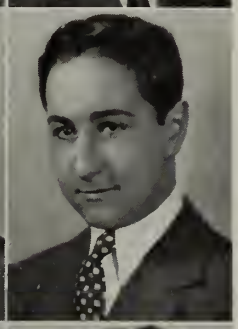

MARIO VENEZIA
"Brownie"
80 Brighton St., West End
William Blackstone, West End
Ambition, Business; Hobby, Sports.
Business

WALTER J. USTACH
"Ustie"
16 Doris St., Dorchester
Abraham Lincoln, South End
Record Staff, 3, 4; Room Councilor, 4; Track, 3; Cadet Captain, 4; Ambition, Journalism; Hobby, Sports.
Boston University

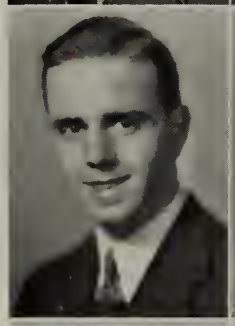

JOSEPH J. VITALE
"Joe"
144 Paris St., E. Boston
Donald Mc Kay, E. Boston
Athletic Captain, 3; Cadet Lieutenant, 3; Current Events Club, 4; French Club, 4; Ambition, Medicine; Hobby, Sports.
College

FRANK A. VACCARO
"Eight O'Clock"
229 Marion St., E. Boston
Donald Mc Kay, E. Boston
Football, Asst. Manager, 4; Cadet Lieutenant, 4; Ambition, Pilot; Hobby, Sports.
College

VINCENT S. VITALE
"Jimmy"
7 Henchman St., North End
Michelangelo, North End
Record Staff; Ambition, Accounting; Hobby, Cartoons.
U. S. Air Corps

JOSEPH W. VOLK
"Joe"
11 Furnival Rd., Jamaica Plain
Mary E. Curley, Jamaica Plain
Ambition, Music; Hobby, Music.
Business

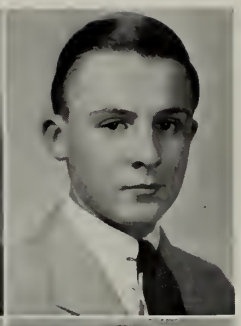

JOHN H. WALSH
"Knobby"
113 Magnolia St., Dorchester
Our Lady of Lourdes, Jamaica Plain
Honor Roll, 1; Ambition, Chemistry; Hobby, Sports.
Business

ZAVEN K. VORPERIAN
"Vorpy"
21 Symphony Rd., Back Bay
Prince, Back Bay
Band, 3, 4; Ambition, Business; Hobby, Sports.
Northeastern

JOHN J. WALSH
"Jay-Jay"
679 Fifth St., S. Boston
Nazareth, S. Boston
Switchboard, 2; Editor-in-Chief, *Record*, 4; French, Secretary, 4; Music Appreciation, 3, 4; Current Events, 4; Ambition, Success; Hobby, Chemistry.
College

FREDERICK A. WAGGETT
"Lum"
15 Harbor View St., Dorchester
William E. Russell, Dorchester
Track, 3 (E); Football, 4 (E); Ambition, Army Air Corps; Hobby, Sports.
College

NORMAN J. WALSH
"Norm"
34 Codman St., Dorchester
Thomas J. Kenny, Dorchester
Honor Roll, 1, 2; *Record* Staff, 4; 2A*; Lawrence Prize, F & D, 2; Track, 3 (E), 4 (E); Room Councilor; 2; French Club, 3, 4; President, 4; Ambition, Architecture; Hobby, Photography.
College

FREDERICK L. WAGGETT
"Abner"
84 Marine Rd., S. Boston
Gate of Heaven, S. Boston
Football, 4 (E); Athletic Captain, 4; Ambition, Success; Hobby, Sports.
Boston College

JOHN A. WARD
"Al"
20 Wabon St., Roxbury
Lewis Intermediate, Roxbury
Ambition, Drafting; Hobby, Model Airplanes.
Drafting School

JOHN H. WALSH, JR.
"Jack"
87 St. Stephen St., Back Bay
Newton High & Brookline High
Current Events Club, 4; Ambition, Architecture; Hobby, Mechanical Drawing.
College

JOHN H. WARD, JR.
"Dutch"
109 Montebello Rd., Jamaica Plain
Central Jr. High, Quincy
4A*; Honor Roll, 1, 2, 3; Lawrence Prize, F & D, 1, 2, E2; Cadet Captain, 4; Room Councilor, 2; French Club, 4; Stamp Club, 4; Golf Club, Team Captain, 4; Football, 4 (E); Hockey, 3; Ambition, Teaching; Hobby, Sports.
Harvard

ROBERT A. WATERS
"J. P."
16 Glenside Ave., Jamaica Plain
Our Lady of Lourdes, Jamaica Plain
Ambition, Success; Hobby, Sports.
Business

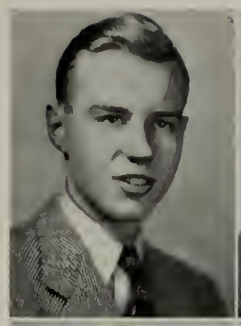

HAROLD WEISMAN
"Hal"
62 Poplar St., West End
William Blackstone, West End
Ambition, Medicine; Hobby, Sports.
Middlesex University

WILLIAM L. WATTS.
"Killer"
627 Sixth St., S. Boston
Thomas N. Hart, S. Boston
Cadet Lieutenant, 4; Current Events Club, 4; Ambition, Engineering; Hobby, Sports.
College

PHILIP C. WELSH
15 Old Morton St., Dorchester
Woodrow Wilson, Dorchester
Cadet Lieutenant, 4; Room Councilor, 4; Ambition, Radio; Hobby, Photography.
College

PAUL J. WEARE
"Red"
919 Dorchester Ave., Dorchester
St. Margaret's, Dorchester
Honor Roll, 3; Ambition, Pharmacy; Hobby, Sports.
Mass. College of Pharmacy

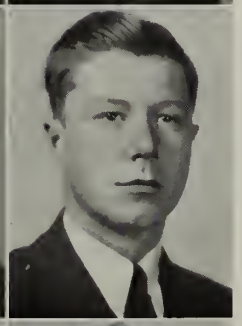

ROBERT H. WENGER
"Bob"
150 Arlington St., Brighton
St. Columbkille's, Brighton
Ambition, Engineering; Hobby, Sports.
Northeastern

CARL A. A. WEBER
"Carly"
8 Antrim St., E. Boston
St. Lazarus, E. Boston
5A*; Honor Roll, 1, 2; Lawrence Prize, F & D, H2, K2; Cadet Lieutenant, 4; Ambition, Secretarial Work; Hobby, Sports
School

WARREN W. WEST
"Handsome"
5 Hampshire St., Roxbury
James P. Timilty, Roxbury
Current Events, 4; Ambition, Athletic Instructor; Hobby, Sports.
Springfield College

JOSEPH WEINER
"Kelly"
11 Columbus Sq., Back Bay
Abraham Lincoln, South End
Rifle Club, 2; Ambition, Business; Hobby, Photography.
Business

WILLIAM J. WEST
"Bill"
16 Colonial Ave., Dorchester
St. Matthew's, Dorchester
Ambition, Travel; Hobby, Sports.
Business

DONALD W. WESTWATER
"Rusty"
6 St. Margaret St., Dorchester
St. Margaret's, Dorchester
Cadet Lieutenant, 4; Current Events Club, 4; Ambition, Success; Hobby, Sports.
Boston University

LAURENCE S. WOLK
"Larry"
10 Hosmer St., Mattapan
Solomon Lewenberg, Mattapan
French Club, 4; Current Events Club, 4; Music Appreciation Club, 4; Ambition, Law; Hobby, Music.
College

THOMAS J. WHALEN
"Tommy Whalen"
6 Linden St., Dorchester
Rice, South End
1A*; Honor Roll, 2; Cadet Lieutenant, 4; Ambition, U. S. Navy; Hobby, Sports.
U. S. Navy

SUMNER H. WOODROW
"Woody"
20 Donald Rd., Dorchester
Solomon Lewenberg, Mattapan
Cadet Lieutenant, 4; Rifle Club, 2; Current Events Club, 4; Music Appreciation Club, 3; Ambition, Mechanical Engineering; Hobby, Music.
Lowell Institute

FREDERICK G. WHITMAN
"Whit"
44 Hosmer St., Mattapan
Solomon Lewenberg, Mattapan
Ambition, Teaching; Hobby, Sports.
College

ROY L. WOOLDRIDGE
14 Tolman St., Dorchester
Woodrow Wilson, Dorchester
Honor Roll, 2, 3; *Record*, Sports Editor, 4; Ambition, Automotive Engineering; Hobby Sports.
M. I. T.

OMER T. WILLETTE
"Willy"
1427 Columbus Ave., Roxbury
Martin, Roxbury
Honor Roll, 1; Lawrence Prize, H1; French Club, 2; Ambition, U. S. Navy; Hobby, Weapons.
Business

BLAIR A. WORTMAN, JR.
51 Park Drive, Back Bay
Prince, Back Bay
Ambition, Success; Hobby, Photography.
Preparatory School

HARVEY WOLF
"Wolfie"
20 Wales St., Dorchester
Oliver Wendell Holmes, Dorchester
Cadet Captain, 4; Ambition, Accounting; Hobby, Music.
Boston University

WILLIAM W. WRIGHT, JR.
"Bill"
161 W. Springfield St. South End
Dwight, South End
1A*; Ambition, Dentistry; Hobby, Philately.
College

JOHN P. YACHIMOVICH
"Moe"
15 Assabet St., Dorchester
St. Ann's, Dorchester
1A*; Honor Roll, 1; Rifle Club, 3; Ambition, Aeronautical Engineering; Hobby, Sports.
College

VINCENT L. YSEBAERT
"Vin"
60 Wyman St., Jamaica Plain
Mary E. Curley, Jamaica Plain Record, Literary Editor, 4; Music Appreciation, 4; Ambition, Social Service; Hobby, Music.
College

MANUEL YACKOLOW
"Manny"
76 Allen St., West End
William Blackstone, West End
Cadet Lieutenant, 4; Athletic Captain; Song Committee, 4; Current Events Club, 4; Ambition, Authorship; Hobby, Dramatics.
Business

TOUFIE S. ZARTHAR
40 W. Newton St., South End
Rice, South End
Cadet Lieutenant, 4; French Club, Ambition Success; Hobby, Sports.
Northeastern

GEORGE L. YICK
"Noun"
22 Tyler St., South End
Lawrence Prize, F & D, 2, 3; Cadet Lieutenant, 4; Room Councilor, 2, 3, 4; Camera Club, 4; *Record* Staff, 2, 3; Honor Roll, 2; French, 1, 3; Alumni Committee, 4; Ambition, Education; Hobby, Sports.
College

CHRISTIE W. ZERVAS
"Winky"
97 W. Walnut Park, Roxbury
Theodore Roosevelt, Roxbury
Ambition, Aeronautical Engineering; Hobby, Drawing.
Northeastern

JOSEPH YOUDOVITZ
23 Angell St., Dorchester
Solomon Lewenberg, Mattapan
French Club, 4; Cadet Lieutenant, 4; Ambition, Success; Hobby, Reading.
College

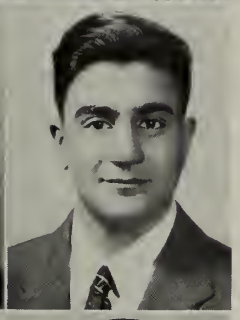

GEORGE S. ZION
46 Worcester St., South End
Abraham Lincoln, South End
Cadet Lieutenant, 4; Ambition, Medicine; Hobby, Sports.
College

GEORGE C. YOUNIS
"Parsley"
30 Upton St., South End
Rice, South End
Ambition, Merchant Marine; Hobby, Sports.
Business

ANDREW T. ZONA
"Andy"
261 Havre St., E. Boston
Donald Mc Kay, E. Boston
Cadet Lieutenant, 4; Ambition, Army Air Corps; Hobby, Aviation.
U. S. Army

RICHARD F. AYLWARD
"Dick"
1117 Saratoga St., E. Boston
Blackington, E. Boston
Track, 1, 2, 3 (E), 4; Ambition, Navy, Hobby, Sports.
U. S. Navy

ROBERT N. BRUYNELL
"Brownie"
155 L St., S. Boston
Thomas N. Hart, S. Boston
Ambition, Reporting; Hobby, Stamps.
Business

WALTER L. BYRNE
"Burnsie"
487 Massachusetts Ave., South End
South End Intermediate
Ambition, Success; Hobby, Sports.
Business

JOSEPH J. CAMPO
"Mexican"
22 Merrill St., Dorchester
Michelangelo, North End
Honor Roll, 2; Dance Committee, 4; Athletic Captain; Ambition, Success; Hobby, Sports.
Business

HARRY T. CARROLL
"Haskel"
108 Fuller St., Dorchester
Woodrow Wilson, Dorchester
Track, 3 (E); Ambition, Salesmanship; Hobby, Sports.
Business School

GOON L. CHIN
"Richard"
23 Arundel St., Back Bay
Prince, Back Bay
Current Events Club, 4; *Record* Staff; Math Club, 4; Ambition, Aeronatical Engineering; Hobby Reading.
College

FRANCIS X. COYNE
"Rusty"
396 Centre St., Dorchester
Grover Cleveland, Dorchester
Football Manager, 2, 3, 4; Ambition, Marine Corps; Hobby Stamps.
U. S. Marines

LAWRENCE C. FEINBERG
"Larry"
606 Walk Hill St., Mattapan
Solomon Lewenberg, Mattapan
Cadet Captain, 4; French Club, 4; Ambition, Success; Hobby, Stamps.
Business

WILLIAM F. FYFFE
"Bill"
426 Newbury St., Back Bay
Daniel Webster, Montclair, N. J.
Room Captain, 4; Ambition, Aeronautics; Hobby, Reading.
Boston University

HASSIB L. GEORGE
"Harry"
58 Dwight St., South End
Rice, South End
Ambition, Success; Hobby—Sports. *Travel*

PAUL J. GORMAN, JR.
"Lefty"
204 Hampden St., Roxbury
Edward Everett, Dorchester
Ambition, Art; Hobby, Painting.
Art School

CARL R. HICKS
"Dick"
19 Kearsarge Ave., Roxbury
Dearborn, Roxbury
Ambition, Success; Hobby, Sports.
U. S. Marine Corps

FRANCIS H. KANE
51 Brackett St., Brighton
Our Lady of Presentation, Brighton
Ambition, Success; Hobby, Sports. *Business*

WILLIAM L. LEAHY
"Bill"
122 Beacon St., Hyde Park
St. Raphael's, Hyde Park
Football, 3 (E), 4 (E); Ambition, Physical Education; Hobby, Sports.
Springfield College

JOSEPH F. LEESHA
"Joe"
118 Shawmut Ave., South End
Abraham Lincoln, South End
Cadet Lieutenant, 4; Ambition, U. S. Air Corps; Hobby, Sports.
Flying School

EDWARD A. LOYKO
8 Clarendon St., South End
Abraham Lincoln, South End
French Club, 2; Rifle Team, 2; Ambition, Pharmacy; Hobby, Music.
Travel

CYRIL D. MACKEY
"Cy"
2 Brown St., Roxbury
Dwight, South End
Ambition, Success; Hobby, Sports. *Business*

JACK G. MALONE
164 Huntington Ave., Back Bay
U. S. Navy

MARTIN MILLER
"Blondy"
21 Wilcock St., Dorchester
Solomon Lewenberg, Mattapan
Ambition, Accounting; Hobby, Sports. *Business*

SOLOMON NASH
"Sol"
16 Havelock St., Dorchester
Solomon Lewenberg, Mattapan
Ambition, Accounting; Hobby, Sports.
Boston University

EDWARD J. NEVIACKAS
"Eddie"
161 I St., S. Boston
U. S. Marines

JOSEPH T. O'CONNOR
"Joe"
1053 Saratoga St., E. Boston
St. Mary's, E. Boston
Football, 4; Ambition, Success; Hobby, Drawing.
U. S. Navy

JOSEPH A. PALAGYI
"Shorty"
8 Sumner St., Dorchester

MELVIN J. PEARLMAN
"Kelly"
47 Glenway St., Dorchester
William Blackstone, West End
Ambition, U. S. Army, Air Corps; Hobby, Mechanics.
U. S. Navy Yard

ALBERT B. PERKINS
"Al"
34 Fountain St., Roxbury,
Dwight, South End
Ambition, Success; Hobby, Sports. *Business*

GEORGE R. PHILLIPS
"Georgie"
122 Brayton Rd., Brighton
Thomas A. Edison, Brighton
Ambition, Aeronautical Engineering; Hobby, Dancing,
U. S. Marine Corps

WILLIAM E. PIKE
"Curly"
198 Blue Hill Ave., Roxbury
U. S. Naty

MELVIN RICHMAN
"Richy"
237 Chambers St., West End
William Blackstone, West End
Ambition, Success; Hobby, Radio. *Business*

JOHN F. ROCHE
"Jack"
5 McKone St., Neponset
St. Ann's, Neponset
1A*; Ambition, Success; Hobby, Sports. *U. S. Navy*

LEO A. SCOLA
"Lou"
218 North St., North End
Michelangelo, North End
Ambition, U. S. Navy; Hobby, Sports.
College

LOUIS J. SCUTELLARO
"Scuty"
14 Cooper St., North End
Michelangelo, North End
Room Councilor, 3; Ambition, U. S. Army; Hobby, Literature.
College

JOHN F. SHAMON
"Jack"
18 Farquhar St., Roslindale
Abraham Lincoln, South End
Ambition, Law; Hobby, Chemistry.
College

ROBERT E. SHAMON
"Legs"
18 Farquahar St., Roslindale
Abraham Lincoln, South End
Ambition, Success; Hobby, Sports.
U. S. Marine Corps

FRANK A. SIENCZYK
124 Boston St., Dorchester
St. Mary's, S. Boston
Ambition, Success; Hobby, Sports.
Business

THOMAS J. SULLIVAN
"Sully"
36 Larch St., Brighton
Our Lady of Presentation, Brighton
Ambition, U. S. Navy; Hobby, Athletics.
U. S. Navy

ANTHONY J. TARZIA
"Kid"
69 Chelsea St., E. Boston
Donald Mc Kay, E. Boston
Ambition, U. S. Air Corps; Hobby, Sports.
Business

MARTIN YANKAUSKAS JR.
"Yank"
80 Hancock St., Dorchester
Bigelow, S. Boston
Track, 3; Ambition, Success; Hobby, Physiology.
Business

CHARLES J. ZANFANI
3 Salem Pl., North End
Michelangelo, North End
French Club; Music Club.
Boston University

1. The Senior Prom; Hotel Sheraton.
2. The gold makers.
3. A bit of open play.
4. Lt. Gov. Cahill presents the Columbia University Press Award to the RECORD.
5. Mr. Bell hunts thumbs
6. Any Math Class.
7. Allez-oop!

CLASS HISTORY

By MELVIN J. COHEN, '42

SLOWLY and solemnly the long column of clean-cut, immaculately-clad young men made its way down the long-drawn aisle of Tremont Temple, Boston, on this memorable June evening in 1942, to the accompaniment of parental "Oh's" and "Ah's". Solemn were the young men indeed; for deep within each lad was a feeling of heartfelt sorrow and regret. Each youth, soon to be awarded his diploma, realized that within a few moments his glorious years as a student of English High School were to come to an end; that the many hours of pleasure derived from the several academic and athletic activities at English High were to be no more. This deep solemnity was relieved by a common inspiring feeling of accomplishment and achievement. At last, the four years of preparation and advancement were to be rewarded; from this day forth, each youth might proudly proclaim that he was a graduate fo Boston English High School, Class of 1942.

Gradually, the procession alters its form and the students take their seats as the ceremony begins. One by one, the young men advance to the stage to receive that long-sought document, the high school diploma. But let us more thoroughly examine the minds and thoughts of these seemingly dazed and dreaming youths. There is a lad—there, the one with the misty eyes sitting at the end of his row. Let us peer into his mental panorama.

"LAB" ASSISTANTS

Left to Right: Robert V. Dandrow, John A. Cataldo, Joseph S. Carras, Louis F. Blanc, Charles E. Cinardo and Joseph F. Bonfiglio.

Awaiting the announcement of his name John J. Doe, '42, quietly oblivious of his surroundings, unfolds in his mind's eye his four years at English High School.

His whirling mind goes back to a warm, sunny September morning in 1938. His heart is all aflutter as he timidly enters the noble portals of a towered edifice on Montgomery Street, Boston . . .This is his first day at English High School. What was the secret of the mysterious maze of long, winding corridors? What was the solution to the puzzling cryptograph which supposedly contained the program of studies? These were but a few of the questions John J. Doe distinctly remembers to have asked himself on that eventful day. Indeed, he must have eaten at least three lunches that September morning in the crowded but elaborately-equipped and tidily kept cafeteria.

In his first year, he recalls, he was introduced to the school magazine, the RECORD, to the many club activities, and, of course, to the "spucky." In his Freshman year also, he witnessed his first English-Latin game and for the first time became inbued with the unsurpassable English High spirit.

His Freshman year saw the virtues of our headmaster, Mr. Walter F. Downey rewarded, as Governor Saltonstall appointed him State Commissioner of Education. Albert F. Reed, head of the Latin department, replaced Mr. Downey as headmaster. His Freshman year saw Major Driscoll, our drill instructor, raised to the rank of Lieutenant-Colonel.

All in all, his Freshman year was one of preparation and development to mold John J. Doe into a Senior of whom English High might one day be proud.

The next fall, our dazed hero recalls, he proudly reentered school as a Sophomore. The rolled-up pant legs and brilliantly colored socks, characteristic of the Sophomore, were now his heritage. No longer were the long corridors and program cards a mystery to him. No longer was he scoffed at and lightedly addressed as "Freshman." Drill he had already mastered, and his military powers he had displayed in Prize Drill and the Annual Street Parade.

By now he was well aware of the superiority of English High in the several activities—football, track, hockey, debating, etc.—as English High was proclaimed City Champions of Football despite a 0—0 tie at the hand of Boston Latin. The Sophomore year brought him one step nearer the coveted goal, graduation.

In September 1940, John J. Doe again resumed his high school course, now as a Junior. How proud he was when he took possession of his new locker—this time on the south side!

Despite a 19—13 defeat at the hands of P. L. S. at the beginning of the year, our praiseworthy Blue and Blue football squad turned in a glorious record.

A deep melancholy entombed the entire school, both teachers and pupils, when news arrived of the death of Walter I. Chapman, head of the Spanish department.

The Class of 1942 felt for the first time a sense of importance and responsibility as the time for the Junior elections arose. To represent the class were chose Robert A. Booth as president, Thomas F. Kelley as vice-president, James P. Kelly as secretary-treasurer, Albert Chin and Robert V. Dandrow as executive committee.

His Junior year saw English High School achieve great honor as the RECORD was awarded a first prize by the Columbia Scholastic Press Association of Columbia University, New York City, in competition with schools throughout the nation. John J. Doe then realized he was becoming a man, already making definite plans for the future, following graduation.

A proud grin spreads over the face of our hero as he recalls the day in the fall of 1941 when he first entered the school as a Senior. How distant seemed those days when he was a Freshman; now he was a man, a full pledged Senior! With due deliberation and sense of authority, he, together with the rest of the Class of 1942, chose their class officers: Robert V. Dandrow, president; Charles J. O'Malley, vice-president; James P. Kelley, secretary-treasurer; Salvatore J. Pantano, and Francis L. X. Regan, executive committee. A better set of men could not be had.

On February 6, 1942 the Class of '42 undertook its first social engagement, The Blue and Blue Midwinter Prom, held at the Sheraton Hotel. The encouraging success of this first affair practically guaranteed the future of the next social event.

PICTURE COMMITTEE

Left to Right: Vincent E. Chiocetti, Robert G. Fitzgerald, Robert B. Hanson, Louis F. Blanc and Albert H. Chin.

Again the school was saddened with the passing of Thomas H. McMahan, formerly of the French department.

The superiority of English High, John J. Doe proudly recalls, again come to light when the Blue and Blue hockey team was crowned city champs of 1942. For the second consecutive time the English High RECORD won a first prize in the Columbia Scholastic Press Association competition at Columbia University. Warmer days approached, and with the arrival of summer came the last street parade. Following this, the farewell prom ended the year in a blaze of glory.

At last, after years of preparation and striving, graduation night has been reached; and yet—yet, he feels as if he cannot leave.

A sharp poke in the ribs jolts John J. Doe from his reminiscences. His name has been called and he now proceeds to receive his diploma from the hands of the headmaster, Albert F. Reed. As he climbs to the stage, he is aware of the cherishing, admiring eyes of his self-sacrificing parents fastened intently on their son. Proudly he returns to his seat overcome by a great consciousness of achievement. His coveted goal has been attained; he is a graduate of Boston English High School, Class of 1942.

-THE-PRIZE-WINNING-STAFF-
-OF-"42"

Cruising the Corridors

YSEBAERT having thrown a typewriter at me, I made a hurried exit from the RECORD office on a sunshiny May afternoon. Old Sol was shining brightly but the corridors were as gloomy as ever, since the windows were as dirty as usual. . . . I sailed right past the stenography rooms (typewriting and shorthand) pausing only to hear Mr. Bryant laying down the law to **Carl Weber.** Down past the key room and up to the second floor south side corridor, I steamed. Bookkeeping classes seemed to have been in session for Mr. Bowler's face was red! ! ! . . . Down on the first floor, the Math Club was meeting and **Blanc** and **Cohen,** my RECORD colleagues, had exchanged the typewriter for sextants and sundials, no less; and **Paul Donovan,** also of RECORD notoriety, hastened to inform me that never before in his life had he seen so much activitity within the confines of four walls. . . . In the first floor cross corridor, I was amazed to find **O'Brien** and **Regan** actually playing checkers on the black and white marble floor that has come to be synonymous with our Alma Mater. Taking a peek in the office, I saw:—**Chin** busily engaged in looking up program cards for a fat little man with glasses; several Freshmen gazing with awe at the efficient operator of the switchboard; and way off in a corner, **Joe Doyle** was waiting to see Mr. Reed for the purpose of obtaining his C. P. blank. In the library, Miss Kelly was serving as a collective noun for the **Polits** et al. . . . Back again to the north side and down by the Drill Hall. Prize Drill was over and the newly elevated (not B. E. Ry.) officers were boastfully and proudly sticking out their chests. **Peterson** was drilling his little darlings at the top of his voice and Lieutenant Hennessy was looking on in mute approval. . . . **Finn** was on patrol, but I went patrolling on! (Pretty good, eh?) . . . Down in the cafeteria, **Swartz** was entering a complaint of grand larceny against the W. E. I. U. (the lassies who serve you your victuals). It seems that Max bought a penny (one cent) box of peanuts for lunch. By actual count he had received only 42½ peanuts when he should have received 43. Oh, well, as **Miller** says, it takes all sorts to make a world, and to make an E. H. S. . . . I took the elevator up to the second floor. What? You don't know where the elevator is? Well, neither do I, but let's pretend we do—for posterity's sake! ! ! . . . Just as I was passing the physics laboratory, the air raid warning rang and Mr. Frazier and his host of genial yes-men (with apologies for the plagiarism to **Orel**) were forced to terminate their conclave as the entire student enrollment of over 3000 returned to their home rooms (in perfect silence!) . . . Down by 202. **Norman** and **Hilton** braved the danger of flying glass to take a gander at the beautiful Oldsmobile (and its beautiful driver—feminine) which had just parked across the street. After sitting on the cold checkerboard for a while, we heard the all clear and I was free to continue on my spontaneous and unrehearsed tour of the Montgomery Chambers. . . . Up on the third floor, the din was terriffic, for Mr. Burke was trying (in vain) to transform noise into music at the same time that **Wooldridge** (the semi-mad chemist) was performing the experiment purporting to show the effect of heat on nitrates. Roy thought the experiment could aptly be named Effect of heat on nitrates on test tubes. . . . and **Booth** was generating H2S by the action of HC1 on FeS, much to the distress of his fellows . . . while Mr. Card slashed his way through equations muttering; "Indicated here, used up there." . . . Now to see what goes on down in the basement. On the way I saw **Fred Donaldson** putting the touch on **Carver** for fifty cents. . . . **Joe Di Stasio** putting the finishing touches on Senior Scenes . . . and **Perch** jotting down notes in that overworked notebook of his. . . . Down in the cellar, we found the RECORD business office. Inside, a handful of ambitious looking young men were sitting around a table, like country farmers around the cracker barrel in the village store. . . . Time has flitted away, and our Senior year in high school has swiftly sped on its fleeting way. The time has come to part and say good bye. The future is here: the decisions we make now will in all probability affect our lives forever. To those who see fit to join the armed forces of our great nation, hats off! To those who enter war industries, do your job well! To those who continue their education at higher institutions, let no impediment deter you! . . . The Class of '42 is indeed the best class ever to be graduated! Let us resolve that it will never be other than loyal and true to its Alma Mater and that the actions of its members will ever reflect the glory of English High School! Pardon me while I wipe a tear from my best Blue and Blue tie! Good luck, one and all!

—J. J. W.

Class Will

By VINCENT L. YSEBAERT, '42

THE seniors of English High School in this year of nineteen hundred and forty-two, do herewith offer this, their last will and testament. The divisions of the will will be according to accepted procedure, but the measure will be blank verse.

TO THE FACULTY

A farewell clasp to each and every of
The teachers of this ancient, noble school,
And then the fondest vote of sincere thanks
That we can give for all their faithful help.
To **Mr. Reed** we leave the gratitude
That he has won in guiding us ahead;
To **Mr. Kane** and **Mr. Heffernan**
We leave remembrance of our super staff
And wishes that once more our book may win.
To **Mr. Eccles,** everything that he
Has given as homelessons to his boys,
And that, indeed, is quite a weighty gift.
To **Mr. Bryant,** actor **Philip Welsh**
Will leave a derby—new, and shining bright;
To **Mr. Goldthwaite** we will leave a book
Of schoolboy boners, and of poetry.
To **Mr. Ford** we leave a violin
That he may better show his bowing skill;
To **Mr. Powers,** our own **Polit Twins**
Leave several records of his favorite swing.
To **Mr. Phelps** we leave sincerest hopes
That sympathy may stay his fairest virtue.

TO THE JUNIORS

To all the Juniors, this, the senior class
Leave their position of supreme command
Of all the social doctrines of the school.
To **Laffey, Ysebaert** leaves his wildest tie,
And then to **Kilgoar, Carver** leaves the best
Of make-up, and a pair of metal taps.
To **Scanlon, Dandrow** leaves with all his heart
Best wishes for political success,
And to **Orel, John Walsh** leaves of the best
Of editorials that he can write.

TO THE SOPHOMORES

We leave the post of Juniors with the hope
That they will make the most of this fine gift.
To **Briggs** and **Cumming, Joe DiStasio** leaves
His wishes for their RECORD art success.
To **Toy, Steve Donaldson** will proudly leave
His tales of fish from Nova Scotia land.

TO THE SCHOOL

Paul Donovan leaves to the RECORD staff
His numerous and lofty manuscripts,
While **Swartz** will leave his autographed, worn sling.
To all who have the courage to accept
Our **Dutchy Ward** will leave his super (?) wit.
Roy Wooldridge will donate to future staffs
His writeups of our brilliant sports events,
And **G. Katz** leaves a lecture to the school
On how to use cosmetics; how to buy them,
While **Booth** will leave his picture—quite enough!
Busharis leaves to all our radio fans
A worn out tube and then a coil of wire,
While **Zervas** leaves a tire, new and good,
And **Siegel** leaves an argument or two.
Sir Charlie Goetz will leave a trumpet call,
And **Norman Walsh,** with pen in hand, just leaves.

The Commonwealth of Massachusetts
Department of Education
200 Newbury St., Boston

WALTER F. DOWNEY
COMMISSIONER OF EDUCATION

March 26, 1942

Martin F. Kane, Faculty Adviser
"The Record"
English High School
Boston, Massachusetts

My dear Mr. Kane:

Recently I learned that the English High School "Record" has been awarded a national prize because of its general excellence.

Let me congratulate the Board of Editors, the faculty advisers, and the school on this distinction. It is well deserved. This school paper, first published in 1885, has a long record of fine achievement.

May you, your faculty and your student assistants continue this good work.

With every good wish, I am

Cordially yours,

Walter F. Downey

Walter F. Downey
Commissioner of Education

Class Prophecy

By NORMAN J. WALSH, '42 and FREDERICK S. DONALDSON, '42

THE big day, June 11, 1967 to be more exact, had finally arrived. This was the reunion of the foremost class ever to be graduated from Elngish High, the class of '42 of course. I had received the letter of invitation as hungrily as if it were a pay envelope. At last I would really go and see whether Bob Carr was bald and gray, and whether Rogers was as handsome (?) as ever.

As I arrived at the entrance of the banquet hall the sight of some six hundred grizzeled ancients screeching into the ear trumpets of those next to them, filled my soul with longing for the old days. Kelly, the secretary-treasurer of the class, was taking tickets as I came in, and picking pockets for alumni dues. Berg, the living example of what art does for the inner man, was aloft in one of the chandeliers—to get away from it all. He had his dinner brought up by dumb waiter, (Caras). Going over to the tables, Bill Donahue, who was polishing his glass eye, gave me a toothi(less) grin as Mel Cohen removed the Chippendale on which I was in the act of piling my bones. Biondo on my right, began to compare past histories with me. When it was mentioned that he had a family with four daughters he agreed but said with a sorrowful sigh that they didn't live at home; they weren't married yet! As the gossip continued I learned that William Collins, embarking on a journalistic career, had become editor of Boston's widest circulating newspaper, largely through the enthusiastic efforts of Mr. Heffernan, literary advisor of the RECORD, who was quite overcome with Bill's literary attempts.

DRILL HALL

Golden, the boy who lugged more learned volumes about than anyone else through the halls of Montgomery Manor holds a professorship at M. I. T. where he is still trying to locate the secret formula for pink hydrogen. Phil Welsh, unanimously voted "charm boy" of E. H. S., having become president of a broadcasting company, delights in doing the announcing himself. His specialty is imitating Barrymore while advertising.

"Stickum, S-T-I-C-K-U-M glue, you stick to it and it sticks to you!" At this point in the conversation, Bacigalupo ambled up to inspect the spucky au jus under glass that he might be certain that it contained no preservative other than the legalized synthetic rubber.

The entertainers got up steam with those eminent treaders of the "boards," Bernie and Harry (when you call me that, smile) Polit, better known as the Polit Bros., who gave a short (?) rendition of opera, ballet, modern drama, and indoor tennis. Dave Burns, who, everyone says, won World War II is on the President's Foreign Affairs Advisory Board where he donates doubtful dope to diplomats. Amara, rattling his loose upper which never did fit him, told that since the beginning of the war, and the rationing of sugar (World War IV) William Collins and Vincent Chiocetti had become unusually good patrons of all the better night spots. When they were asked about it they said that Collins engages the waiter in conversation while "Chic" cleans out the sugar bowl. However, they had become quite public spirited and as they went about the banquet room, they cautioned everyone to use the precious little lumps for only a ten second dip!

Dandrow and Booth were still in politics. I learned that at present they were engaged in the bloodiest knock-down drag-out political fracas ever witnessed by the naked eye.

In the educational field is Louis Blanc, reknowned for his success as a naturalist and a teacher of Botany. For his latest brain-child he received the Nobull Prize. He crossed cocoa and nuts and arrived at coconuts. While Blanc was comparing notes on old classmates with me,

he mentioned that Mrs. Bob Hanson carried a locket with a lock of her husband's hair in it. I told him that Hanson was alive. He agreed but said that his hair was gone.

As the jovial mood of the gathering reached its peak, Laham, who had waited to make an imposing entrance, appeared. Now known as Laham, he has been named Poet Laureate of Chelsea for his soulful interpretation of "Ode to a Lavender-eyed Toad" and "That Duck May Be Somebody's Mother."

The time was getting late, we were all up past our bedtime, and even though no more Carter's Little Liver Pills were to be had, the party continued.

John J. Walsh enters, still as short as ever but just as wide as he is tall, with his six foot son who is now a Senior at English High. He sits in a corner surrounded by great piles of paper, memories of the RECORD office. The two Waggetts arrive assisting each other to a seat near the table, Fred A. has slowed up a bit due to weight. J. M. Sullivan is collecting tickets at the door, but stops when he sees the Sullivan regiment file in.

Donaldson holds Ysebaert's cane while Vincent, who is still a poet, reads aloud one of his creations, composed just for the occasion. Goetz sounds the mess call on his trumpet and the stampede is on. The aroma of food floats throughout the banquet hall.

A commotion outside ceases as the door opens and in rushes Carpenter Kearns who is still running interference for Professor O'Malley. "Dutchy" Ward, Jr. enters; he is now teaching Latin at Girls' High.

The class officers President Dandrow, O'Malley and Kelly deliver their long prepared speeches, but they cannot be heard above the gnashing of teeth, the crunching of spuckies, and the creaking of aged bodies.

A telegram from Erwin Small arrives saying that he cannot come as he has to sit up with a sick horse.

Fifield enters a little late dressed in his cape and mortar cap. Jumper then does a tap dance on a tea table. Curran enters carrying a rack of test tubes, muttering in French, and blowing H2S around the room.

Amara tries to build a bridge of chairs across the room to prove his theories.

Paul Donovan enters with a manuscript for the '42 RECORD; little late but worth waiting for, he says.

ASSEMBLY HALL

The smoke of combat clears; a few struggling bodies can be seen on the floor, on the table and below it. Swartz enters and cleans the room of the bodies, but only those with money in their pockets; he is still a treasurer at heart.

Lawyer Peterson asks that we adjourn to the next room so that we can smoke, tell stories, and swap jokes; the salesmen of the class come in handy here.

DiStasio, the artist sketches pictures on the walls of the smoking room, as Vin Stasio the restaurant owner invites us all down for a spaghetti dinner. Pantano, the master of ceremonies, arises and sets the world on fire with his speech. King, who is now a general, tells about the value of setting up drill in the schools.

Mike Roche enters wearing a green hunting suit and bearing a dead deer on his shoulder; we have those long promised antlers at last. Carven, selling Pontiacs, passes out his business cards.

Wallace Collins, still the fashion king, is now the manager of a market.

Larry Sullivan still has that picture of V. S. in his wallet. Cashman is now manager of a vegetable stand in the First National, while his friend Casey has a job as a night watchman which permits him to sleep just as he did in M42. Ricupero is carrying the Torch of Chemistry for Mr. Card. Paul is now married and he has a Student Council of his own.

The clock strikes ten-thirty, the time for the aged and the henpecked to start for home. The guests are being wheeled, carried, and otherwise led out. Thus closes another reunion.

SENIOR by SCENES

WILLIAM ODOM "43"

CLASS GIFT

By NORMAN J. WALSH, '42

THE gift of the Class of 1942 is both timely and useful, and will stand as a monument for years to come. The Class of 1942 has donated to the school two flags, the flag of the United States and the flag of the State of Massachusetts. They are to be placed upon the Assembly Hall platform for the future use of all boys of English High School.

The Class is to be congratulated on its grand choice, for the flags will do much to enhance the appearance of the auditorium and to strengthen the patriotic ardor of our student body.

CLASS SONG

ODE TO E. H. S.

By MANUEL YACKOLOW, '42

For "blue and blue," our banner true,
  For valor and for fame,
We'll ever fight; with all our might
  To glorify thy name.
Oh English High, our English High,
  May blessings shower on thee
And may thy name for e'er remain
  Held high, eternally.

Activities

E

Organized on the basis of common interests, mediums for securing speakers and educators, clubs thrive among the undergraduates of our school. Boys of English High School pursue their academic studies outside of class and develop their individual talent in the company of fellow students. Faculty advisers lend extra-class assistance to groups of individuals who join in the endless search for knowledge.

E

Front Row: Melvin J. Cohen, '42, '42, Mr. Kane, Faculty Adviser, John J. Walsh, '42, Editor-in-Chief, Mr. Heffernan, Literary Adviser, Vincent L. Ysebaert, '42.

Back Row: Robert A. Booth, '42, Paul M. Donovan, '42, Frederick S. Donaldson, '42, Joseph DiStasio, '42, and Roy Wooldridge, '42.

RECORDERS

EDITOR-IN-CHIEF

JOHN J. WALSH, '42

Literary Editors

Melvin J. Cohen	'42
Vincent L. Ysebaert	'42

Contributing Editors

Norman J. Walsh	'42
Robert A. Booth	'42
Paul M. Donovan	'42
Louis F. Blanc	'42
Harold Orel	'43
Frederick Donaldson	'42
William E. Collins	'42

Reporters

Roy Wooldridge	'42
Benjamin L. Toy	'44
William Kenney	'42

Photography

Albert Chin	'42

Art

Joseph Distasio	'42
Nelson Briggs	'44
William Odom	'43

Business Manager

Francis L. X. Regan	'42
Charles Kenney, Asst.	'43

Circulation Manager

Richard G. O'Brien	'42
Francis Amirault, Asst.	'43

Advertising

Robert E. Varnerin, Mgr.	'43
Goon Lee Chin	'42
Sumner H. Franklin	'43
Albert Goodman	'42
Edward Hymoff	'42

Faculty Advisers

Mr. Kane, *Executive*

Mr. Heffernan, *Literary*

Mr. Sullivan, *Business*

Mr. J. Keelon, *Business*

COMBINED COMMITTEES

THE combined committees of the Class of 1942 have added greatly to the success of class events by their efficiency and cooperation. Working quietly and steadily, they have accomplished much that is unknown to most Seniors.

Without the help of these groups the class officers would not have been able to shoulder the responsibilities of planning the class program which contributed so much to the value and to the pleasure of our final year of high school life.

Best known of these groups was the Prom Committee which arranged the social events of the year. Most energetic was the Picture Committee whose members were untiring in their efforts to bring to the attention of each member of the class the advantages of being photographed for the Year Book. Most harmonious was the Song Committee whose music loving members selected the Class Song.

Gentlemen of the Combined Committees, we salute you for work well done.

Front Row: Daniel LoRusso, Paul M. Donovan, Robert V. Dandrow, Mr. Frazier, Frank Sacco, Edward F. Cashman and Thomas Carey.

Second Row: George L. Yick, Eugene E. Bossi, Manuel Yackolow, Edward C. Rogers, Robert J. Murphy, Max. M. Swartz and Gerard J. Hardiman.

Back Row: Vincent E. Chiochetti, Robert A. Booth, Robert G. Fitzgerald, Louis F. Blanc, Robert B. Hanson and Albert H. Chin.

Front Row: Vincent E. Chiochett, Edwin A. Paul, Mr. Frazier, Robert A. Booth and Peter A. Lalooses.

Second Row: John H. Moloney, Robert F. Fitzpatrick, Arthur Nouss, Thomas L. Woodman, and Paul J. Carey.

Back Row: Dace J. Moore, John Harvey, Robert E. Varnerin, John V. Dow and John J. Cronin.

STUDENT COUNCIL

THE Student Council of English High School has long been noted as an outstanding body. Under Mr. Frazier, this organization endeavors to bring about a closer relationship between teachers and pupils in those undertakings which require this dual cooperation.

The Student Council cooperates by distributing honor roll buttons and by discussing various school problems which come to its attention and by smoothing out the rough roads of school life. Its sixteen members, four from each class, are elected to this coveted group after qualifying on school record, ability, progressiveness, and school spirit.

To this organization we owe a vote of thanks for the wonderful work it has done in the past school year. Let us hope that all English High School Student Councils in the future will function with similar efficiency.

MATHEMATICS CLUB

THE oldest and undoubtedly one of the finest organizations in English High School is the Math Club. Under the capable direction of Mr. Lundin, the club meets in Room 104 on the first and third Tuesday, before school. The club is essentially composed of seniors whose record in mathematics supposedly suggests an above-average knowledge and affinity for math.

The subject matter undertaken by the organization represents problems in navigation and the like bearing directly on practical mathematics. Also in parliamentary procedure, the meetings afford opportunity not only for the achievements of wider knowledge, but also for practice in public speaking. Each meeting a different member of the club, having been assigned a definite subject, delivers an illustrated lecture before his fellow members. Following the lecture, all members take part in an informal discussion of the topic in question.

In field work, the membership is concerned with the use and proof of the sextant, the vernier transit, the determination of latitude, the stadimeter, etc. Several of these subjects require the construction of a model and so, opportunity for still greater research is afforded.

Front Row: Melvin Cohen, George Katz, Philip Perch, Philip R. Dodge, Spencer Rochefort, Jack Entis, and Rosario Amara.

Second Row: George Narinian, Vincent Chiocetti, Charles Stukas, Joseph S. Caras, Herbert Freedman, Walter O'Connell, Stratis Stratis, and Al Goodman.

Third Row: Robert A. Kassels, John Cataldo, Louis Blanc, Edward Crowley, Harry Rowen, Norman Golden, Charles Cinardo and Carl R. Hurtig.

Fourth Row: E. Lundin, Ralph Goodwin, Kenneth L. Ellis, Bertram Lipman and John Ward.

Front Row: Edward Hymoff, Sumner H. Franklin, Robert E. Varnerin, Francis L. Regan, Richard T. O'Brien, Francis R. Amirault and Joseph C. O'Brien.

Second Row: Frederick J. Crosby, William C. McMahan, Albert A. Goodman, Edwin C. Paul, James M. Sweeney and William F. Ahern

Back Row: Joseph Loughnane, Gene Taylor, William R. Hall and William H. Ahern.

RECORD BUSINESS STAFF

UNDER the guiding hand of Mr. Sullivan and Mr. John Keelon, the RECORD business staff daily performs its essential duties. This energetic group is indeed inseparable from the success of the RECORD. They sell and circulate the magazine, handle the business matters, deal with the publicity for the magazine, and procure advertisements.

A position on the RECORD staff extends to a pupil opportunity for practice in business and advertising. For a pupil taking a commercial course, this is a most appealing offer, for here he can put into practical use what he has learned in the classroom. Here he has the opportunity of gaining useful experience while at the same time aiding his school magazine and receiving credit for an extra-curricular activity.

ORCHESTRA

THE English High School Orchestra, which is now completing its fifty-fourth year of activity is unique in many ways, notably in the fact that in its many years of existence it has had but four conductors: Mr. James Beatty, Mr. Arthur Joy, Mr. Leroy Rand, and Mr. Trongone, the present conductor. There is no doubt that this leadership has played an important part in the success and efficiency of the orchestra.

All students, with some knowledge of music, are eligible to be members of this orchestra, but they should have some previous experience. Although very few boys who enter this organization have had previous group training, they move very fast in the unit once the foundation is laid. This orchestra, as many know, has been the nursery of many musicians who are now prominent locally or nationally.

The orchestra plays at the principal school assemblies throughout the year. In addition, it makes several public appearances which include the graduation exercises at Tremont Temple, the Governor's Banquet, and the Washington Birthday Concert which has been given annually at the Old South Meeting House since 1808.

Front Row: (Left to right): Mr. Joseph A. Trongone, Edward M. Dunn, Eugene P. Grudzinsky, Bernard L. Krasow, Salvatore Taschetta, William N. Norton, John McCue, Robert Sprenger, Charles V. Handy, Henry C. Malagodi, and Lorenzo N. Halsing.

Back Row: Vincent I. Ipagnolo, Charles J. Zanfani, George Condon, Richard A. Thompson, Joseph Loughnane, Eugene M. Zwaryck, and John Amirault.
Third Row: Augustine Donovan, Frederick S. Stearns, James P. Kelly, Joseph Pascisoia, Robert Grealy, Rence J. Dumaine and William Odom.
Second Row: Wildred Lefkovich, Nicholas Karthas, Edward J. Sullivan, Peter Lalooses, Robert Kuppins, John O'Brien, Joseph J. Vitale, Gerald S. Brickman, Sidney Green and Lawrence C. Fineberg.
Front Row: John J. Walsh, Frederick S. Donaldson, Max M. Swartz, Mr. Shea, Norman J. Walsh, Robert F. Curran and Walter D. Carver.

FRENCH CLUB

The main purpose of "Le Cercle Françisa" is to provide the members a study of the political, economic, and cultural perspectives of the life of the French people, and also a more thorough understanding of the language itself than the classroom curriculum can give. To further the comprehension of spoken French, the meetings are conducted in that language only.

This year this group has made a special study of the drama. Short plays, presented by members, have given excellent training in diction and have increased appreciation of French character and customs. Mr. Paul Shea is faculty director.

SWITCHBOARD OPERATORS

Noteworthy service is rendered to the school by the student telephone operators who give up their study periods to this important function. Through this work boys gain valuable experience on the switchboard and learn the techniques of the competent operator. Mr. Hayes, instructor in Oral Expression, trains and assigns all boys for this service.

Back Row: John Couris, John Maloney, Mason Campbell, Robert T. Gilbody, Walter Brown and Richard Aylward.
Second Row: Paul Carlin, Angello Sardella, Thomas Scanlan, John Coulopoulos, Joseph Kenney, Nicholas Valeriani and Louis Arbeene.
Front Row: Carlo A. Boschette, Robert Varnerin, Philip R. Dodge, Samuel Barres, Charles J. Stukas, Robert E. Ciriello and John Cooney.

Back Row: Julian W. Gorodetzer, Robert E. Ciriello, Charles Cinardo, Robert Varnerin, Bernard G. Polit, Francis Amirault and Louis C. Arbeene.
Second Row: Robert Lovezzola, Frederick T. McCarthy, Shepard Arkin, Samuel Barres, Martin Bookspan, Peter Barra, Frederic Crosby and Paul W. Hassett.
Front Row: Robert V. Dandrow, Nathan Levine, John L. McHugh, Miss Kelley, Harold J. Polit, Albert H. Chin and Jack N. Entis.

THE LIBRARY CORPS

The excellent service extended to the student body by the Library Corps has contributed substantially to the efficiency and worth of our school library. This group, capably trained in various phases of library work by Miss Kelly, has also earned the gratitude of the student body for cooperation in arranging and caring for the articles on display in the library show cases.

All members of the Library Corps must be on the honor roll, must have a fine personality record, and must be recommended by a member of the faculty.

CAMERA CLUB

The members of the Camera Club hold meetings twice a month under the supervision of Mr. Clark. To stimulate interest, contests are held from time to time, and a varied collection of worthwhile pictures are shown. The club has capitalized on its opportunities in pictorial Boston, admittedly a lensman's paradise. During their frequent field trips, the members take many memorable scenes which they have contributed to public exhibitions.

Back Row: Stanley Rice, Alvan Tulchinsky, Edward G. Murphy, Robert Kassels, William E. Collins and Wahe A. Kasparian.
Second Row: Richard Zanetti, Howard Chauncy, Horace G. Ruiz Philip R. Dodge, William Cohen, Donald F. Berlo and Alfred A Vitale.
Front Row: Wilfred Lefkovich, George L. Yick, John F. Cook, Mr. Clark, Albert H. Chin, Edgar Lee and Leroy V. Calish.

Back Row: Robert D. Kassels, John H. Ward and Robert Sommer
Second Row: William Odom, Robert C. Blicker, Alan Mintz and Nicholas Karthas.
Front Row: Francis X. Blackwell, Melvin Small, Marvin Lewis, Robert Singer, Robert Levins and Alfred Levy.

STAMP CLUB

The Stamp Club, with Mr. Richards as its supervisor is made up of many enthusiasts in the field of philately, or stamp-collecting. The members meet once a week after school to buy, sell or to exchange the stamps that they have accumulated during the previous week. Thus many a pleasant hour is spent in examining and exchanging the small perforated polygons which are passed around.

GLEE CLUB

The Glee Club, under the direction of Mr. Burke, meets in the Assembly Hall. Here the boys are afforded the opportunity of acquiring a knowledge of popular and classical musical compositions. The entire club participates in many events during the school year, particularly in our own Assembly Hall. On the night of April 9, 1942, the Glee Club presented its annual concert in the Assembly Hall to a capacity audience. In the future we hope to see many of its members carry on in the professional field as have so many former Glee Club members in the past.

Back Row: Omer T. Willette, James L. Anderson, Robert D. Kassels, Vincent Stasio, Martin A. Hurt, Raymond A. MacCallum, and Linwood Jackson.
Third Row: Jean Andrews, Samuel Levine, Lawrence High, John McClay, Donald L. Mission, Melvin D. Small and Stanley Alleyne.
Second Row: Arthur Rogan, Eugene Grudzinzki, George L. Yick Frank M. Boutilier, James P. Kelly, Arthur F. Carven, Al Rosen, Joseph Mitchell and John Ingham.
Front Row: Harry J. Fifield, Gerald Olson, Robert T. Gilbody, Edward C. Rogers, Robert Gildea, Robert J. Maier and Lionel Beane.

Back Row: Vincent L. Ysebaert, Frederick L. Berg, Paul M. Donovan Daniel J. Finn, Harvey Rosen, Brace Laffey, Charles J. Zanfani Robert W. Kilgoar, Charles Bernier and Robert H. Sommer.
Third Row: John J. Walsh, James L. Anderson, Walter D. Carver, Arthur Bahn, Alvin Schiff, Robert D. Kassels, Melvin Small and Allon Wolk.
Second Row: Sumner H. Woodrow, Ernest Siegel, Laurence S. Wolk, John J. Buckley, Horace G. Ruiz, Jack N. Entis and Julian Goredetzer.
Front Row: Martin Bookspan, Norman J. Golden, Bernard G. Polit, Mr. Powers, Harold J. Polit, Claude F. Valle and Frederick S. Donaldson.

MUSIC APPRECIATION CLUB

Although it is one of the newer clubs of English High School, the Music Appreciation Club has been one of the most popular. Under the direction of Mr. Powers, the club met every Thursday in the teacher's cafeteria. Meetings were very informal and most worthwhile.

CURRENT EVENTS CLUB

In times like these, the functions of the Current Events Club take on added significance. Once a week, under the direction of Mr. MacIlroy, the members assemble and devote serious attention to various problems of a world at war.

Back Row: Ovidio F. Angeliai, Eugene Bronstein, Max Swartz, Louis F. Blanc, Jack S. Barritt, Norman J. Golden, John H. Walsh, Joseph J. Vitale, Paul Heyman, John J. Buckley, Bertram Lipman and William Cohen.
Fourth Row: Peter A. Stymfal, Charles Bernier, Andrew W. Pollock, Frederick S. Donaldson, Alfred M. Burns, Joseph P. Loughnane and Francis Blackwell.
Third Row: William Odom, Ernest Siegel, Melvin D. Small, Robert D Kassels, Herbert Friedman, Leonard E. Katz, Donald W. Westwater, Albert A. Goodman and Lawrence S. Wolk.
Second Row: Sumner H. Woodrow, George Katz, Jack N. Entis, Manuel Yackolow, Mr. MacIlroy, Rosario C. Amara, Daniel J. Finn and Sapino C. DiSavino.
Front Row: Nicholas D. Cotoulas, Robert P. Anderson, James W, Armstrong, Alvin I. Schiff and Julian W. Gorodetzer.

Athletics

Our athletic teams have fared forth and contended successfully with the best competition in every field of sports endeavor.

Blue indeed is the Monday that does not carry news of another Blue and Blue victory, be it in football, baseball, hockey, track, golf, basketball or tennis. Whatever one's sports skill is Coach Ohrenberger will find a medium for it. "Sports for all" is his motto.

E

CAPT. BOSSI
CO CAPT. KEARNS
CAPT. O'MALLEY
CARVEN
FERNBERG
CO CAPT.
CO CAPT. SACCO
CO CAPT. "Twinsy" LA ROSE
SULLIVAN
RORKE
MALONEY
J. DiSTASIO

Front Row: Kasabian K., Leahy W., Sawaya J., O'Malley C. (*co-capt.*), Kearns R. (*co-capt.*), Murphy R., Carven A., Sullivan L.

Second Row: Coach Ohrenberger, Rattet M., Beers G., O'Donnell R., Norden E., Kelly A., Sullivan J., Gilbody R., Goldie J., Small E. (*Mgr.*)

Third Row: Boutilier F., Ward J., Brown W., Kelley T., Sullivan J. D., Gilbert W., Foster G., Waggett F. L., Jumper R.

Back Row: Thoroup E., Selados G., Calney W., Stack T., Waggett F. A., Driscoll F., Bossi P., Kirby R., Maloney J.

FOOTBALL SQUAD, 1942

AS we look back over the 1942 campaign of our Double Blue gridsters, we see a hard fighting team led by the great co-captains O'Malley and Kearns. Although the team didn't run up scores or a string of victories, it is equal to any E.H.S. team of the past in courage and sportsmanship. The line-backing up of Larry Sullivan, the ball-toting of Rattet and Kasabian, the passing and kicking of O'Malley, the sterling line play of Foley, Kearns, and Gilbody, and all the others cannot be overlooked.

The teams we lost to were all big powerhouses. Trade won five games out of seven, B.C. High went undefeated, Groton, St. Marks, Dorchester, and Latin all had great seasons, losing only one or two games.

The Trade, St. Marks, and B.C. High tilts were lost by small margins and a little luck could have easily reversed the decisions, while the other three had the decided edge in score and play. The climax of this season was our sole win, a 12—2 triumph over a lowly Mechanics team. Well, we'll close this year with that old battle cry "We'll get 'em next year."

Back Row: John H. Maloney, John F. Koen, Harry Silberman, William M. O'Melia, Adam R. Caputo, John H. Ward, Jr.

Second Row: Coach William H. Ohrenberger, John P. McMorrow, Paul F. Fraher, Joseph D. Sullivan, Robert T. Barry, John G. Jennings, Manager Tracy A. Dibble.

Front Row: Joseph F. Rorke, John F. Maloney, Robert F. Fitzgerald, Captain Charles F. O'Malley, Vincent D. Riordan, Paul H. Fernberg, James W. Wagie.

CITY CHAMPIONS

THE 1941–42 contingent of the English High School hockey team gave the school its first real taste of glory when it won the City Championship. The team scored thirteen goals over the whole season while only three were pushed by O'Malley.

In the first game, the team wasn't up to par and just barely squeezed by a rough Trade team by the score of 1—0. However, when the second game rolled around the boys had had some good practice and showed their ice-legs as they smashed Dorchester 2—0. Next came the powerful Mechanics Arts High sextet; English met them firmly. The Double Blue boys had developed power, and the winning streak continued to the tune of 2—0. Again the Montgomery boys hung up a victory; this time the victim was the weak but pesky Memorial team.

The following game was with a medium Commerce team which pulled the surprise of the year by slapping a 3—1 defeat on our hard fighting puck-men. Despite this defeat, when the last game with Latin rolled around English was a leading contender for the championship. The English boys were so determined that they scored five goals; but only two of them were counted. The final score read 2—0.

We can well be proud of the work of our great team, especially the brilliant playing of Captain O'Malley who rung up five shut-outs and allowed only three goals all season. Among the other players we must commend the scoring work of Jake Maloney and Paul Fernberg and the defense play of Riordan and Barry. Thus we ring down the curtain on a successful season.

REGIMENTAL CHAMPIONS

THE 1942 English High School Track batallion carried on the glorious traditions of the school as they captured the 34th annual Indoor Regimental Title for the second straight year. The team displayed plenty of courage and power as it went undefeated this campaign.

The squad had too many big guns for the smaller schools like Dorchester, Trade, Commerce and Memorial as it ran scores into the two hundreds over them. However, Latin came up with a strong team and gave us our greatest battles. Twice the team proved its greatness as it hung two defeats on the Latin Boys and threw in a couple of victories on M. A. H. to boot. The greatest victory came on March 14 as the team annexed the Reggie title. Point for point the boys matched the Purple-clad lads in the earlier events, then pulled ahead and won in the thrilling dashes and relays.

This year's squadron had many individual achievements. The outstanding features were Freddy Waggett's new record of 56.6 in the 440, Ellis' new mark in the C high jump and also his equaling the hurdles mark. Others were Doherty, third in the D-220 and first in the broad jump; Sexton, second in the 176; Franklin, a first in the C dash; Farrell, second in the 440; Mitchell, second in the B hurdles; Walsh, second in the A-300 and Captain Bossi's great work in the A-600 all the year. Thus we close with a proud salute to a great team.

Back Row—Frank D'Amico, Roy H. Sutherland, Paul V. Bossi, Roland A. Conant, Roger J. O'Donnell, William M. Gilbert, Giles B. Powell Francis I. Hector, Roland F. Doherty, Robert I. Jumper.

Third Row—William F. Franklin, Francis C. Adams, Paul F. Sexton, Wallace W. Calney, Abram O. King, John H. A'Hearn, Nelson A. Briggs, William A. Ferrara, Theodore A. Green, George H. Brewster, Samuel D. Coppelman.

Second Row—Mr. Ohrenberger, Joseph S. Mitchell, Frank M. Boutilier, Vincent P. Stasio, Stanley J. Clifford, Roy C. Norden, Luke E. Manning, Arthur F. Carven, John F. Carley, Edward C. Rogers, Mgr.

Front Row—John J. Farrell, Norman J. Walsh, Francis A. Cady, Eugene E. Bossi, Captain Frederick A. Waggett, Francis X. Murphy. Courtland H. Ellis.

Third Row: John R. Yurewicz, Giles B. Powell, Paul M. Brady, Francis T. Mahoney, Thomas F. Duff, John J. Farrell, James G. Jennings
Second Row: Coach William Ohrenberger, William J. Brady, Wallace W. Calney, Gordon A. Roberts, Rodger J. O'Donnell, James J. Earley, Francis J. Ragucci, Manager Charles J. Stukas
Front Row: Matthew N. Keleher, John J. Maloney, Co-Captain Donald LaRose, Co-Captain Frank W. Sacco, Charles O'Malley, Joseph F. Rorke

BASEBALL SQUAD

IN order to be able to ring the curtain down on a great and successful season, nothing could be more agreeable than to have a championship baseball team. This latter suggestion is very possible with the material already showing up at the initial practice sessions.

Sometimes a team's ability to play can be judged by the veterans who are returning with one or two year's experience. If this is so, then we absolutely will have a great team for many stars are returning. Among the top letter-men are the able co-captains, Sacco and Stephens (LaRose). Both of these men are good pitchers with plenty on the ball and besides this either can play the outfield while the other pitches. Some other veterans are O'Malley (yes, the same one) who is a top notch backstop; Jake Maloney, who is after a garden position; and the capable Early and Keleher. These are all the repeaters I can remember but that is plenty, for there remain but three positions to be filled. We can sum it all up easily by saying once again that the English High School will be well represented on the diamond.

Left to Right: John Sullivan, William H. Stone, Mr. Maurice F. Murphy George J. Crowdes, Morton J. Greenberg and Ernest Siegel.

TENNIS TEAM

Again this year, as every year, the English High School Tennis Team will carry on its wars. Although it is not a well-known group, it is one of the best and hardest-fighting of all the Double Blue teams. It will play out its hard and well planned schedule and we know it will carry on the strong spirit of the boys of E. H. S. Mr. Murphy, the faculty adviser, himself a veteran of intercollegiate competition, is the coach.

Left to Right: John T. Driscoll, Charles J. Stukas and Max M. Swartz

CHEERLEADERS

The unsung heroes of this year's football season are the merry cheerleaders Stukas, Swartz, Stockdale and Driscoll. These boys never become famous but it is their cheerleading which puts the fight and courage in the team. Even in the losing cause, they led some hearty cheers and did a splendid job in bringing support to the hard pressed team. To them we give a loud salute, for they have earned it. Bill Stockdale, missing in this picture is in the Navy.

RELAY TEAM

The relay, which is the last event of a track meet, furnishes the greatest excitement, and often, the difference between defeat and victory rests on the shoulders of this quartet. This year's relay scored points in all meets in which it was entered, and gained singular prominence by defeating a fast quartet from Latin School at the Andover Interscholastic meet. This year's team was one of the most talented and most stalwart ever to wear the Blue and Blue of English High. The team, in the order in which they ran was Walsh, Waggett, Captain Bossi, and Ellis.

Back Row: Eugene E. Bossi, Frederick A. Waggett.
First Row: Court H. Ellis, Norman J. Walsh.

ALL-STAR

South of here is Charle Francis O'Malley, who has contended with great distinction for the Blue and Blue on many fields of athletic endeavor. O'Malley and hockey are practically synonymous at E. H. S. because, starting as a callow Freshman just out of St. William's School, Dorchester, he has scintillated for four years. His teammates named him hockey captain this year and the Boston Herald named him All-Scholastic. In football he was co-captain; he played the backfield. In baseball he is a reliable filder and a timely hitter. He has earned eleven major E's in his four years at E. H. S. His classmates recognized his leadership by electing him vice-president of the Senior Class.

Charles F. O'Malley

Military

E

Prize drill and street parade! The climaxes of a year of drill for English High School cadets, climaxes in which personal promotion and honor for the school were twin objectives! From his Freshman to his Senior year, each cadet is given an opportunity to advance through the ranks from buck private to colonel. This training, the importance of which is today revealed in unmistakable clarity, serves well the city, state, and nation, by preparing the boys of America for the defense of our country.

E

STAFF OFFICERS

Front Row: Frank Vaccaro, Stephen H. Grande, Donald W. Westwater, Alfred C, Perroti, Eugene P. Grudzinsky, Major Meanix, Jason M. Berkson, James M. Edmiston, Sidney Selicovitz, Lawrence Koerner and Julian W. Gorodetzer.

Second Row: Louis DeAngelis, Charles H. Leighton, Joseph H. Bonfigilo, Herbert S. Goldberg, Joseph A. DiStasio, Americo L. Ferullo, Robert B. Hanson, William Cohen, Anthony Biagiotti, Murray J. Gart, Toufie Zarthar, Lawrence Feinberg and Albert Chin.

Third Row: William E. Collins, Ralph Talanian, Walter D. Carver, Ralph Rossi, James Higgins, Robert Bishop, Charles M. Bernier, Carl Heit, William G. Cummings, Melvin Cohen and Anthony J. Tamoosh.

Back Row: Andrew E. O'Brien, Frank Bloom, Sydney L. Cores, John Busharis, William L. Donahue, Edward S. Krajewski, Charles Chivakos, Herbert Freedman, Joseph Loughnane, Donald Berlo, Marvin Lampert, Albert Goodman and Thomas Whalen.

FIRST REGIMENT

First Row: C. J. Pedian, Rosario C. Amara, Peter Stymfal, Foster J. DeCiacomo, Eugene Grudzinsky, J. J. Kelly, William Hall, Major Meaniz, Lawrence High, Kenneth Misner, George Senpis, Salvatore Taschetta, Murray Gart, Melvin Cohen and Julian Gorodetzer.

Second Row: Strates Frangules, Charles Leighton, Jack Alberts, Donald Westwater, Charles Chivakos, Jacob Fink, Sidney Mitchell, Edward Rogers, Uziel Penn, Americo Ferullo, Hubert Goldberg, Walter Carver, Ralph Rossi and G. Yick.

Third Row: George S. Zion, Meyer Press, Albert A. Goodman, John Busharis, Arnold F. Brodie, John T. Martell, Ralph Talanian, Andrew Louzan, Louis Blanc, Joseph D. Stasio, Anthony Biagiotti, William Cohen, Edward Chiten, Sydney Price and Lawrence Feinberg.

Fourth Row: Anthony Tamoosh, Joseph J. Vitale, John Cataldo, William F. Collins, William G. Cummings, T. Adams, Donald Berlo, Edward Krajewski, Robert Hanson, James Kosmo, Patrick J. Leonard, Carl Heit, Stratis J. Stratis and Thomas Carey.

Back Row: Thomas Whalen, Koerner Morris, Peter Lalooses, James F. Higgins, Joseph Loughnane, Ralph K. Goodwin, Frank Bloom, Wm. Donahoe, Herbert Freedman, Joseph Bonfiglio, Robert Bishop, Murry Biernier, James Edmiston, Marvin Lampert and Sidney Cores.

SECOND REGIMENT

First Row: Robert O'Connell, Walter J. Ustach, Emilio Scapicchio, Robert Summer, Ernest Siegel, Major Meanix, Eugene E. Bossi, Frank M. Boutilier, John H. Ward, Jr., William H. Stone, George Katz and Vincent E. J. Chiocetti.

Second Row: Philips S. Perch, Alfred Perriotti, Stephen Grande, Frank A. Vaccaro, Joseph Panzica, Philip Dodge, William Aronson, John Beck, John Dionne, John Fitzgerald, Sidney Selicovitz, Ciriaco Gnerre and Sumner H. Woodrow.

Third Row: Melvin Small, James M. Iraussi, Emilio Bosco, Henry Fettig, Carl Weber, Roy Peterson, Nicholas Migliozzi and William J. Kenney.

Back Row: Michael Greco, Salvatore Biondo, Luigi De Angelis, George Bacigalupo, James Bates, Thomas Stack, Victor Symanski, Jason Berkson, Conrad Casto, Ralph Rossi, Joseph Rorke and Albert Chin.

THIRD REGIMENT

Front Row: Eugene Andrews, Albert Hanwell, Carl Hurtig, Alfred Eisenberg, Robert V. Dandrow, Major Meanix, Edward J. Regio, Daniel Silverstein, Nathan Goldman, Harvey Wolf and Giacomo C. DiSavino.

Second Row: Gerald Hardinan, John Nichols, Charles Stukas, David S. Dudelson, Leonard Katz, Laurence Rosendorf, Robert Hudson William Watts, John Cole and John P. McMorrow.

Third Row: Dennis Ricupero, David Baker, Thomas P. Dalton, William Bannon, Gerald Barry, David S. Dragan, John Holt, Charles Cinardo, Walter Casey and Francis King.

Back Row: Pasquale Caputo, Daniel LoRusso, Joseph Campo, Salvatore Biondo, George Bacigalupo, Kenneth Misner, Paul Heyman, Benjamin M. Caggiano, Harry Frangules, Herbert Aronson, Lawrence High and Melvin Cohen.

FOURTH REGIMENT

Front Row: Kenneth Burnim, Pasquale R. Caputo, Daniel LoRusso, Francis L. Regan, Robert E. Singer, Major Meanix, Manuel Yackalow, William J. Bernardi, Herbert Aronson, Robert K. Peterson and John T. McNulty.

Second Row: Joseph Norton, Joseph J. Campo, Henry A. Fenig, Alfred C. Perrotti, Max M. Swartz, Fortunato S. Chiccarelli, Irving Bobrick, Bernard Gunney, James Armstrong, Frederick J. Crosby and Ralph Jones.

Third Row: Edward Cohen, Bernid G. Polit, Harold J. Polit, Benjamin M. Caggiano, Paul M. Heyman, Richard G. O'Brien, Stephen C. Catsulis, Nathan Goldman, Samuel L. Barnes and Julian W. Corodetzer.

Back Row: Walter D. Carver, Donald W. Westwater, Kenneth Misner, Kenneth Crossman, Jack Barritt, John Beaton, Bertram Lipman, Charles Chivakos, Andrew O'Brien and John F. Sheehan.

BAND

Front Row: Andrew F. Connell, George C. Smith, Joseph C. Mignosa, Kennith Ellis, Mr. Edward J. Connell, Samuel Lesogor, Sidney B. Tartarkin, and Albert J. Benedictus.

Second Row: Richard M. Banks, Chester Cotolana, Leo Gray, Richard A. Clement, John S. Rochefort, Charles W. Goetz, John Sternick and Joseph Liebster.

Third Row: Francis X. Moran, Marshall Sheer, Richard A. Albrecht, Donald H. Waugh, Leonard S. Heifitz, Shepard M. Arkin, Edward Kane and Joseph Cronin.

Back Row: William Haddon, Davis Hamer, Gerald L. Olsen, William J. Shannon, George Cuptill, Neil P. Cronin, Zaven Vorperian, Kenneth G. Elkins and Claude F. Valle.

BUGLE AND DRUM CORPS

Front Row: Paul Reddick, Robert Jumper, James Griffin, William Neville, Frank Forte, Thomas Dalton, Robert Lutz, Daniel Fitzpatrick, Vincent Talbot and Joseph Robichaud.

Second Row: Leonard Goler, Herbert Issner, Joseph NeHalsingh, Constintine Choharris, Melvin Pearlman, Alvin Schiff, David Baker, Nicholas Valeriarni. Richard Zanetti, John Bynoe, Joseph Cuddy, Lorenza NeHalsingh and Chalres Karafutias.

Third Row: James J. Lydon, Bertrand Lewis, James Mooney, Thomas Brennan, Alvin Tulchinsky, John Cushing, Alexander Boch, Maxwell Schleifer, Donald Ostar, William Trenholm, Michael Addomi, Jacob Tangookian, Myron Shapiro and Colonel Pickett.

Back Row: Enoch Woodhouse, Myron Hoffman, Robert Polakoff, Melvin Goldstein, George Negus, Stanley Clifford, Robert Carnilla, David Gretsch, Sydney Francer and Milton Sachs.

FIFE AND DRUM CORPS

First Row: Harold J. Polit, Bernard G. Polit, Robert S. Mahaney, Francis R. Amirault, Kenneth A. Crossman, John Cronin, Paul V. Stroup.

Second Row: Albert Sabbag, Malik Soghomonian, Thomas F. Hunt, Joseph R. DoRan, Raul R. Lewis, Mortimer Coakley, Edward Sheehan, John Hoyt, Bernard Berkowitz, Harold Greenburg, Paul Collins.

Third Row: Brendan Flynn, Richard Pelletier, John O'Toole, Melvin Goldstein, Thomas Speer, Thomas Lifrieri, William Gowen, Joseph Kriedberg, William Murphy, Michael Meehan, Francis Welling, Lawrence Doyle.

Fourth Row: Robert Grealy, Joseph Lynch, Edward McDonald, Joseph McGonagle, Edgar Ward, Ray Sutherland, James McSharry.

Business Friends

E

The support of our business friends is an invaluable asset to the success of our RECORD. *Advertisements, which are solicited by the business staff, furnish the only additional source of revenue outside of the actual sales receipts. The advertising income is expended for the purpose of illustrations, and the number of pictures is directly proportional to the amount of advertising. Naturally, these business establishments expect some return for their investments. To this end, we should patronize our business friends whenever possible.*

E

In the Long Run . . .

you and your friends will prize the portrait that looks like you—your truest self, free from stage effects and little conceits.

It is in this "long run" photography that PURDY success has been won.

Portraiture by the camera that one cannot laugh at or cry over in later years.

For present pleasure and future pride protect your photographic self by having PURDY make the portraits.

- PLEASING PORTRAITS
- PROMPT SERVICE
- RIGHT PRICES

Means Satisfaction Guaranteed

PURDY

160 TREMONT STREET . . . . . BOSTON

Official Photographer of the Class of 1942

NORTHEASTERN UNIVERSITY

College of Liberal Arts

Offers for young men a broad program of college subjects serving as a foundation for the understanding of modern culture, social relations, and technical achievement. Students may concentrate in any of the following fields: Biology, Chemistry, Economics, Sociology, Psychology, Mathematics, Physics, and English (including an option in Journalism). Pre-Medical, Pre-Dental and Pre-Legal courses are offered. Varied opportunities available for vocational specialization. Degree: Bachelor of Science or Bachelor of Arts.

College of Engineering

Offers for young men curricular in Civil, Mechanical (with Air-Conditioning, and Aeronautical options), Electrical, Chemical, and Industrial Engineering. Classroom study is supplemented by experiment and research in well-equipped laboratories. Degree: Bachelor of Science in the professional field of specialization.

College of Business Administration

Offers for young men the following curricula: Accounting, Marketing and Advertising, and Industrial Administration. Each curriculum provides a sound training in the fundamentals of business practice and culminates in special courses devoted to the various professional fields. Degree: Bachelor of Science in Business Administration.

School of Law

Offers three-year day and four-year evening under-graduate programs leading to the degree of Bachelor of Laws. A minimum of one-half of the work accepted for a bachelor's degree in an approved college or its full equivalent required for admission to undergraduate programs. Case method of instruction.

The School also offers a two-year evening program open to graduates of approved law schools and leading to the degree of Master of Laws. Undergraduate and graduate programs admit men and women.

School of Business

Offers curricular through evening classes in Accounting, Industrial Management, Distributive Management, and Engineering and Business, leading to the degree of Bachelor of Business Administration in specified fields. Preparation for C. P. A. Examinations. A special four-year curriculum in Law and Business Management leading to the Bachelor of Commercial Science degree with appropriate specification is also offered. Shorter programs may be arranged. Co-educational.

Evening Courses of the College of Liberal Arts

Certain courses of the College of Liberal Arts are offered during evening hours affording concentration in Economics, English, History and Government or Social Science. A special program preparing for admission to the School of Law is also available. The program is equivalent in hours to one-half the requirement for the A.B. or S.B. degree. Associate in Arts title conferred. Co-educational.

Co-operative Plan

The Colleges of Liberal Arts, Engineering and Business Administration offer day programs for men only, and are conducted on the co-operative plan. After the freshman year, students may alternate their periods of study with periods of work in the employ of business or industrial concerns at ten-week intervals. Under this plan they gain valuable experience and earn a large part of their college expenses.

FOR CATALOG — MAIL THIS COUPON AT ONCE

NORTHEASTERN UNIVERSITY
Director of Admissions
Boston, Massachusetts

Please send me a catalog of the

- ☐ College of Liberal Arts
- ☐ College of Engineering
- ☐ College of Business Administration
- ☐ School of Law
- ☐ Evening School of Business
- ☐ Evening—College of Liberal Arts
- ☐ Day Pre-Medical Program
- ☐ Day Pre-Dental Program
- ☐ Day and Evening Pre-Legal Programs

Name.....

Address.....

C-5

Seniors

OFFICIAL 1942

CLASS RING

PRICES:

	LIST PRICE	NATIONAL DEFENSE TAX	TOTAL COST
10K Solid Gold Ring—All Metal	$6.90	$ .69	$7.59
10K Gold Ring—Black Onyx Stone	7.25	.72	7.97
10K Gold Ring—Blue Spinel Stone	8.45	.84	9.29

Orders Accepted at Boston Office
Deposit of $1.00 must accompany each order

L. G. Balfour Company

234 Boylston Street Boston, Mass.

MIDDLESEX UNIVERSITY

COLLEGE OF ARTS AND SCIENCES, *A.B.* and *B.S.* degrees
SCHOOL OF MEDICINE, *M.D.* degree
SCHOOL OF VETERINARY MEDICINE, *D.V.M.* degree

• Qualified high school graduates may enter the College on JULY 1ST or on SEPTEMBER 24TH. Accelerated wartime program of preprofessional study prepares candidates for admission to the Veterinary School in twelve months, and for a B.S. or A.B. degree and admission to the Medical School in 36 months.

• Middlesex University participates in the federal student work program of the National Youth Administration. Coeducational. Modern, newly erected buildings. 100-acre campus. Comfortable new dormitories. Well-equipped laboratories. Faculty of specialists for each school.

CATALOG WILL BE SENT ON REQUEST

MIDDLESEX UNIVERSITY • WALTHAM, MASSACHUSETTS

Under-Grads know Kennedy's

They know that we know their likes and dislikes. They know that here at Kennedy's we pride ourselves on being New England headquarters for campus-styled clothes. And here's a tip—Mother and Dad will be pleased, because we provide for their interests, too.

KENNEDY'S

FAMOUS UNDER-GRAD SHOPS

The **NATURAL** *thing to* **DRINK**

FOR HEALTH AND ENERGY

Nourishing as well as refreshing . . . children love it.

Handy Six Bottle Carton **25c** *(plus deposit)*

DRINK Bireley's **5¢ A BOTTLE**

REAL FRUIT BEVERAGES

ORANGE • GRAPE • TOMATO • GRAPEFRUIT

E-218-41

Compliments of a Friend

Class of '29 Alumnus

ADAMS CAMERA EXCHANGE

15 High Street off Summer Street

Near South Station

Everything Photographic

Special Discount to E. H. S. Students

America needs technically trained men

— High school graduates and others can train at Franklin Technical Institute and help to meet America's need for skilled war-workers. Both industry and the armed services need technicians.

DAY ENGINEERING COURSES START JUNE 22

Industrial Mechanics, Industrial Electricity, Industrial Chemistry, Electrical Maintenance, Electrical Wiring, Pharmacy, Automobile Service Management, Automobile Wiring and Repair, Technical Orientation, Advanced Electricity, Advanced Chemistry.

EVENING TECHNICAL COURSES START JUNE 8

A variety of courses in 16 fields of industry, building, engineering, mechanics. Catalog.

FRANKLIN

TECHNICAL INSTITUTE

41 Berkeley St., Boston HAN. 6590

EDUCATION AND DEFENSE UNITED FOR VICTORY

SUFFOLK UNIVERSITY

gives ambitious men and women college and professional training while employed in Defense. Do your bit for Uncle Sam every day in office or factory. **But** why not use your free time better to prepare yourself to serve your country in the days of victory ahead?

Day and Evening Sessions — Part-time program if desired

COLLEGES

Liberal Arts — Journalism — Business Administration

Day or Evening courses for A.B., B.S. in J.; or B.S. in B.A. degree. Special Pre-legal course meeting requirements for entrance to Law School, entitling one to Associate in Arts certificate. Entrance requirement: 15 acceptable units or equivalent.

LAW SCHOOL

Day or Evening courses for LL.B. degree. Entrance requirement: 60 semester hours of academic work.

GRADUATE SCHOOL OF LAW

2-yr. Evening course for LL.M. degree. For LL.B. graduates only.

SUMMER SESSION — July 6-August 14, 1942

FALL SEMESTER IN ALL DEPARTMENTS BEGINS — Sept. 21, 1942

Call, write or phone CAP. 0555 for catalog

SUFFOLK UNIVERSITY REGISTRAR

Derne Street Beacon Hill Boston, Mass.

Autographs . . .

Autographs . . .